

**Cembalo**  
ossia Organo.

**Pedale.**

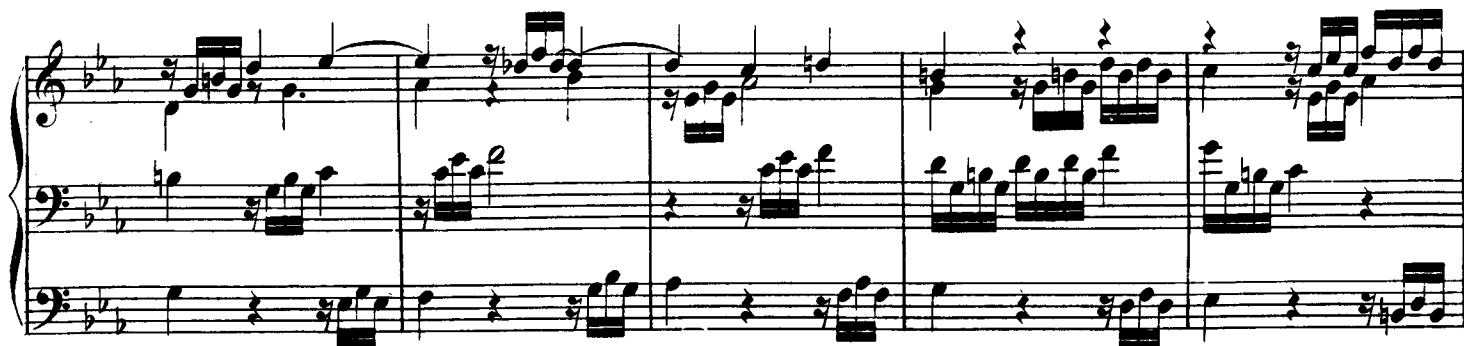

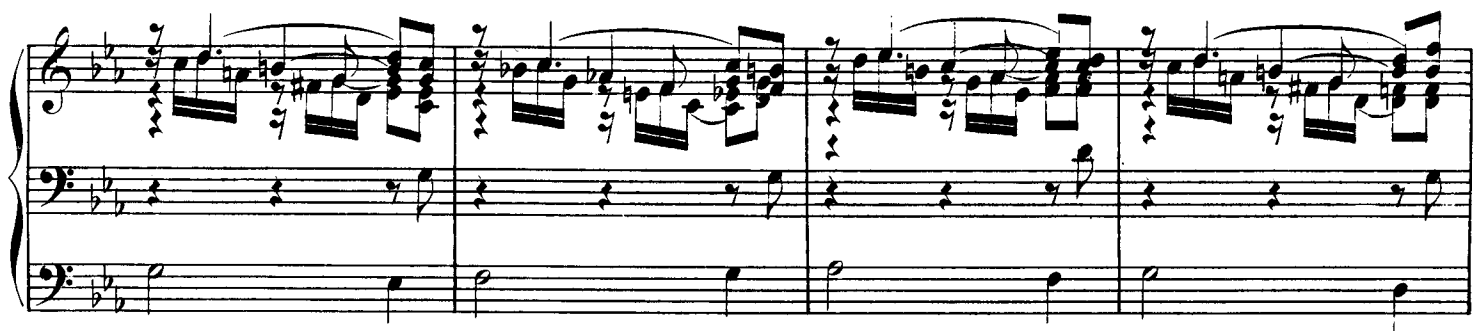

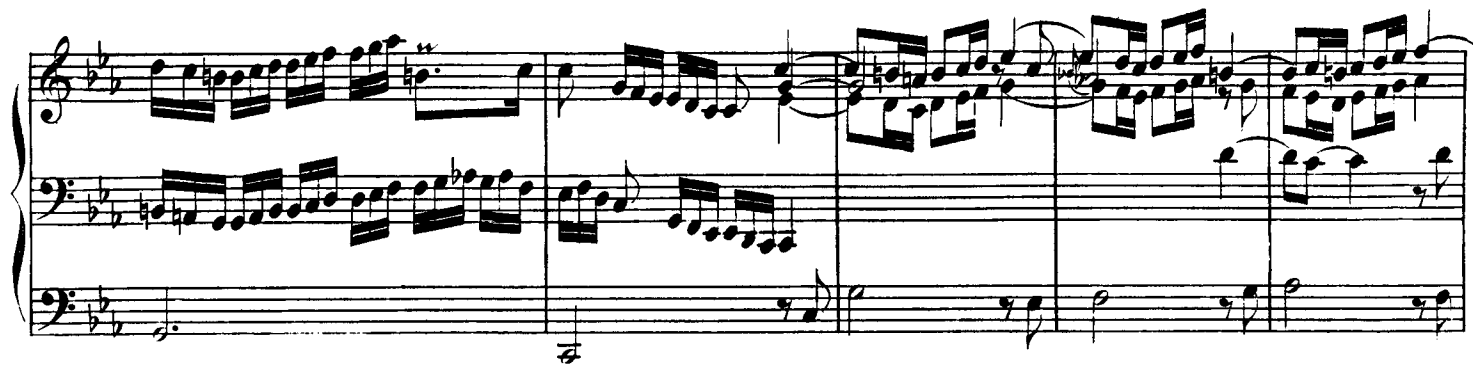

Thema fugatum.

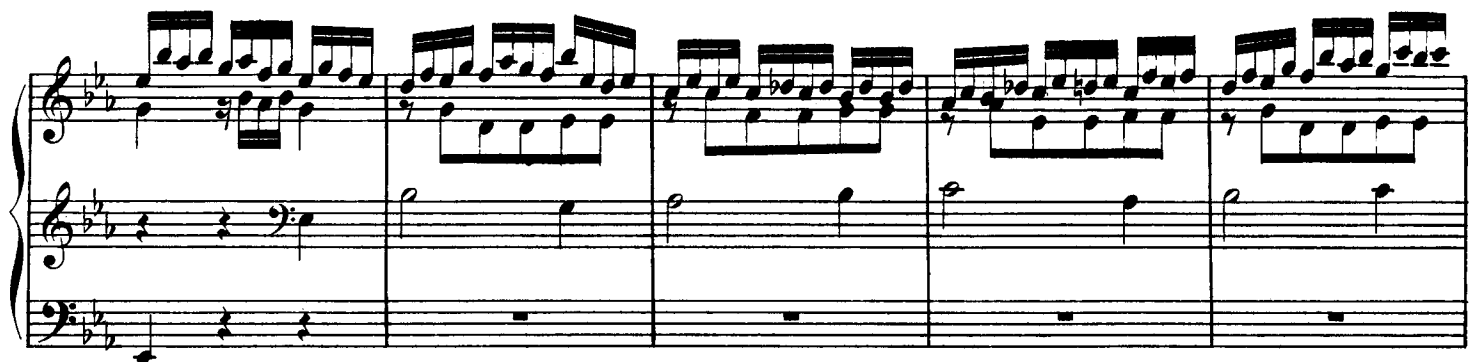

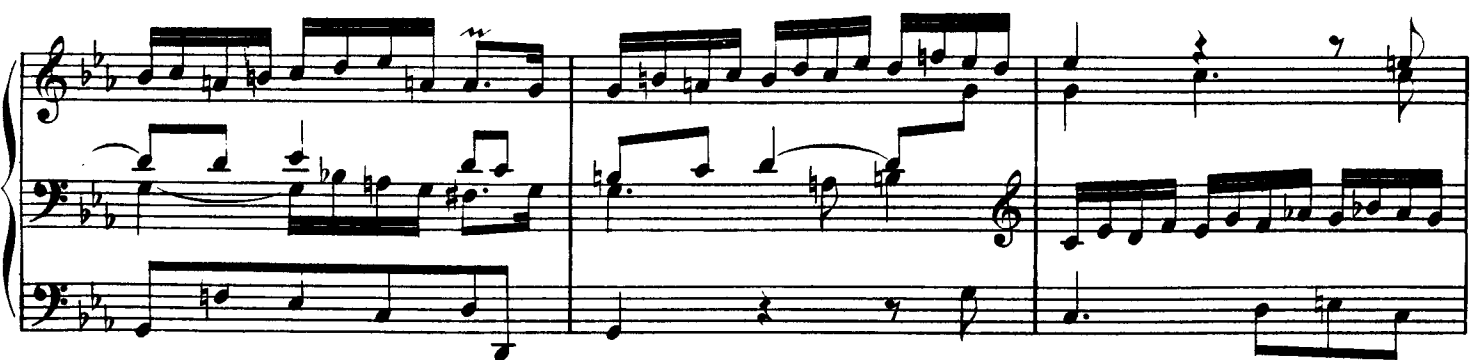

