RONDO.

Allegro ma non troppo.

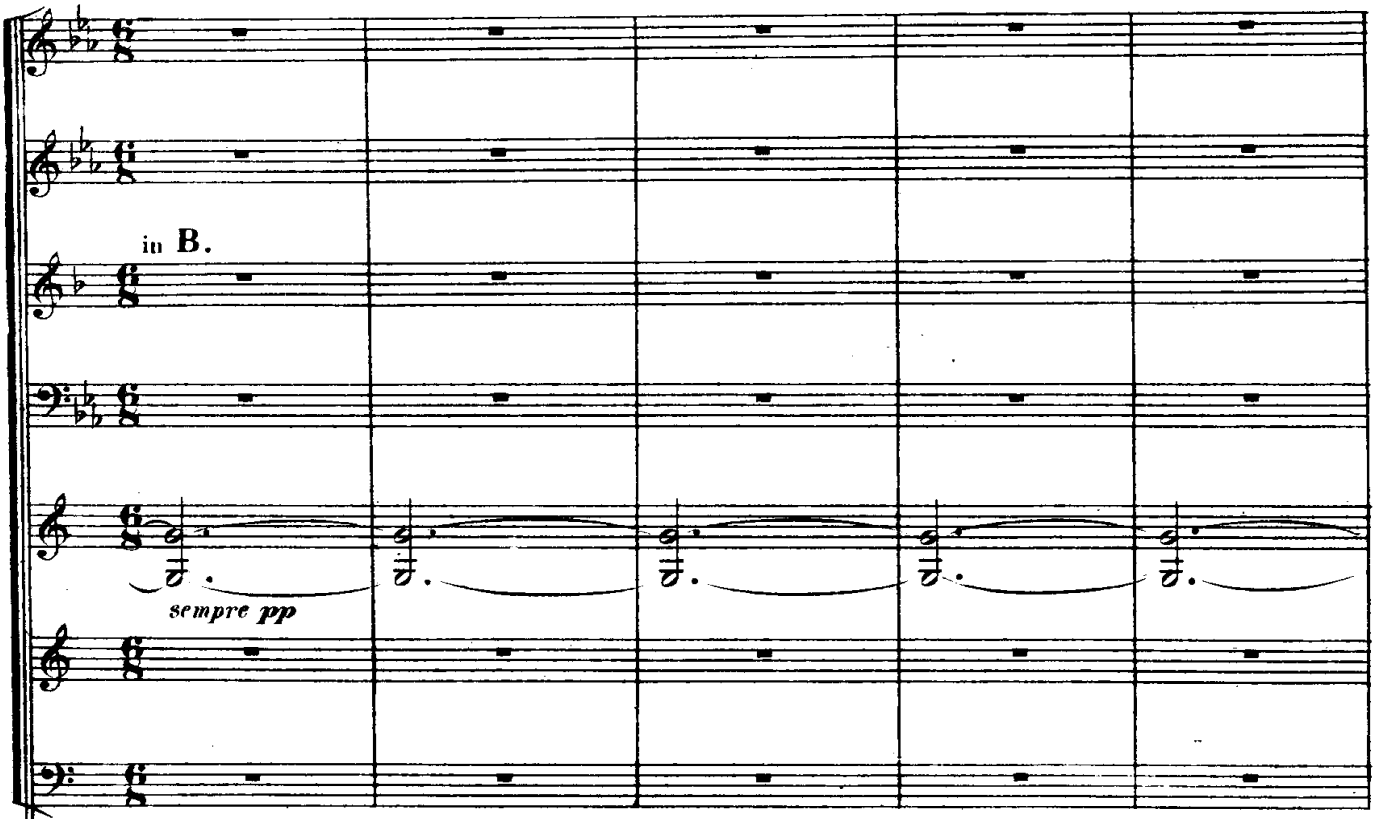

Allegro ma non troppo.

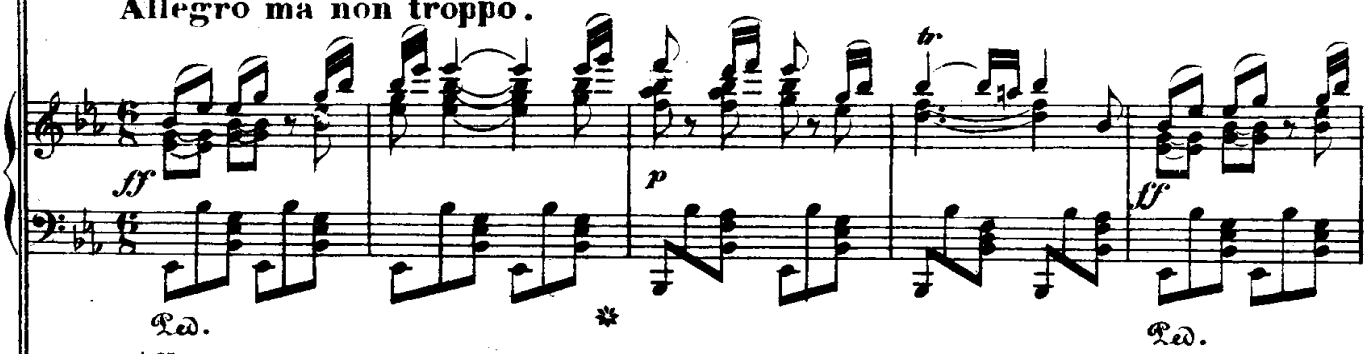

Allegro ma non troppo.

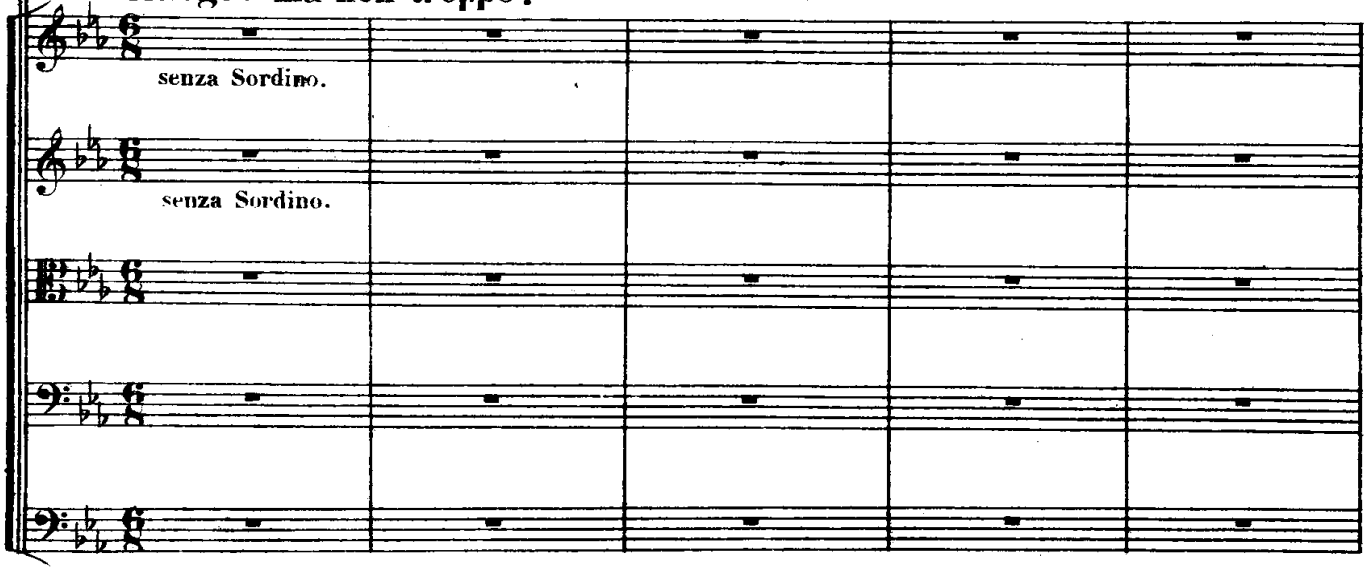

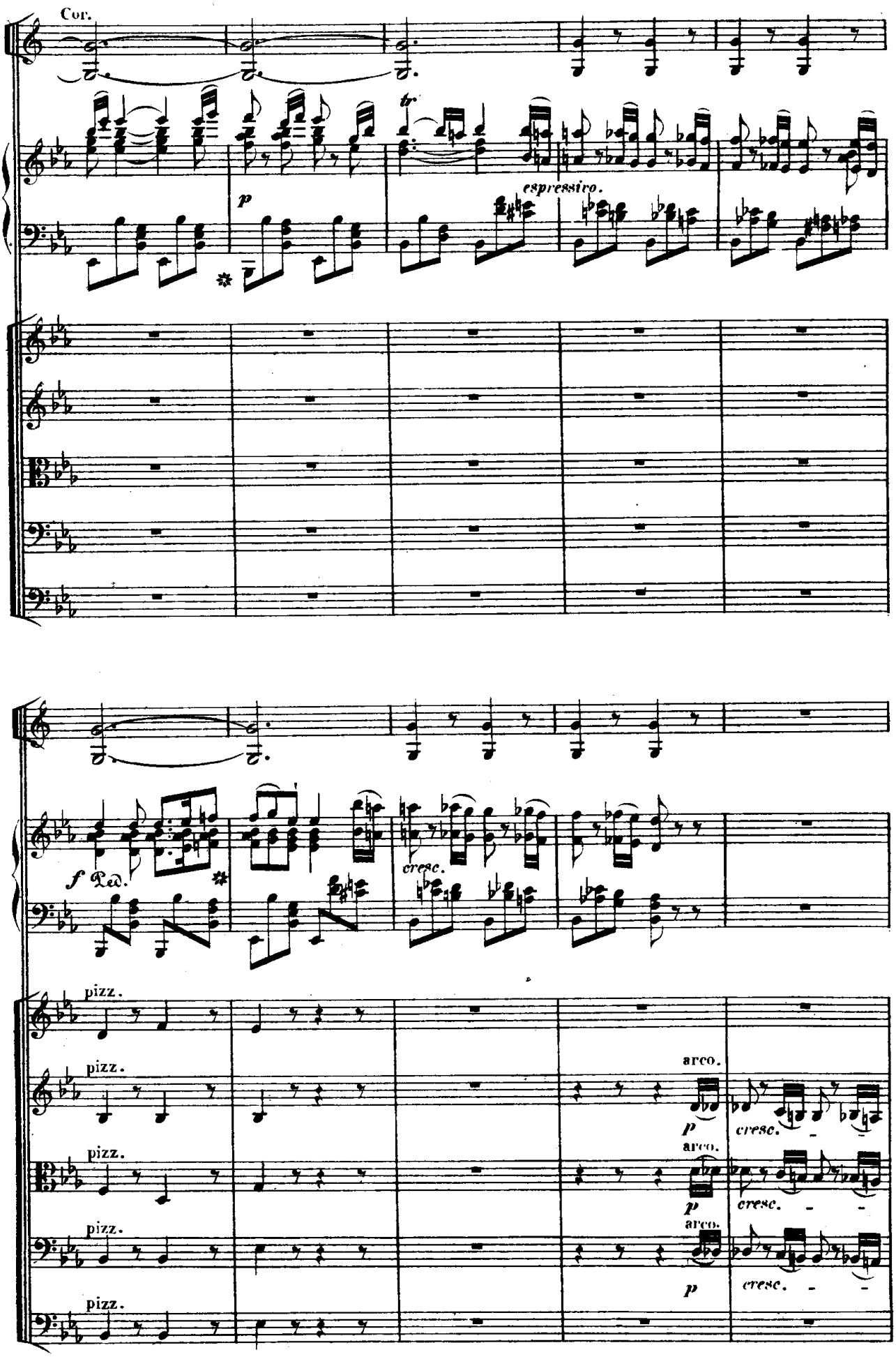
Cor.
tr
espressivo.
p
f Ped.
cresc.
pizz.
pizz.
pizz.
pizz.
arco.
arco.
arco.
p
cresc.

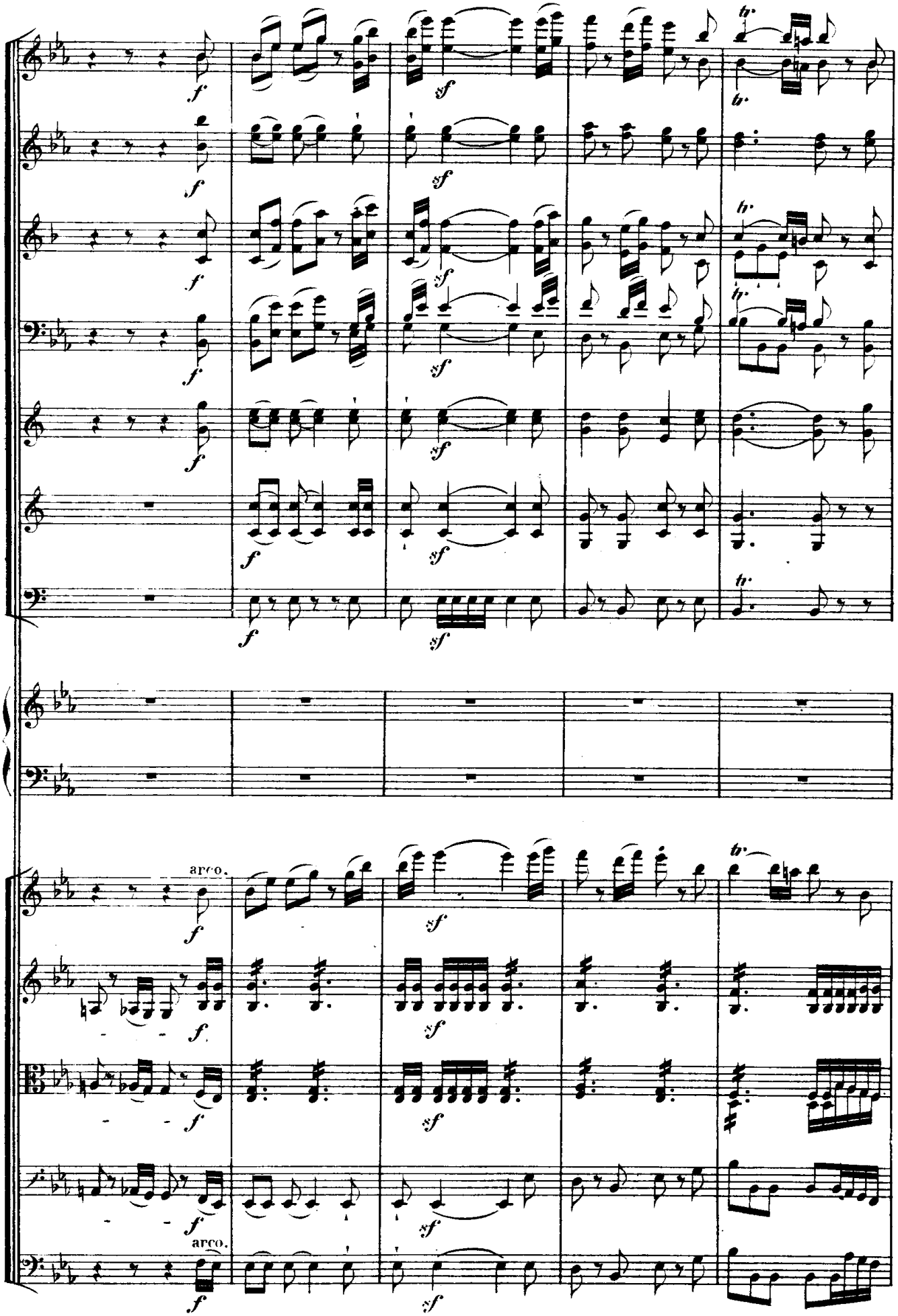
arco.
arco.

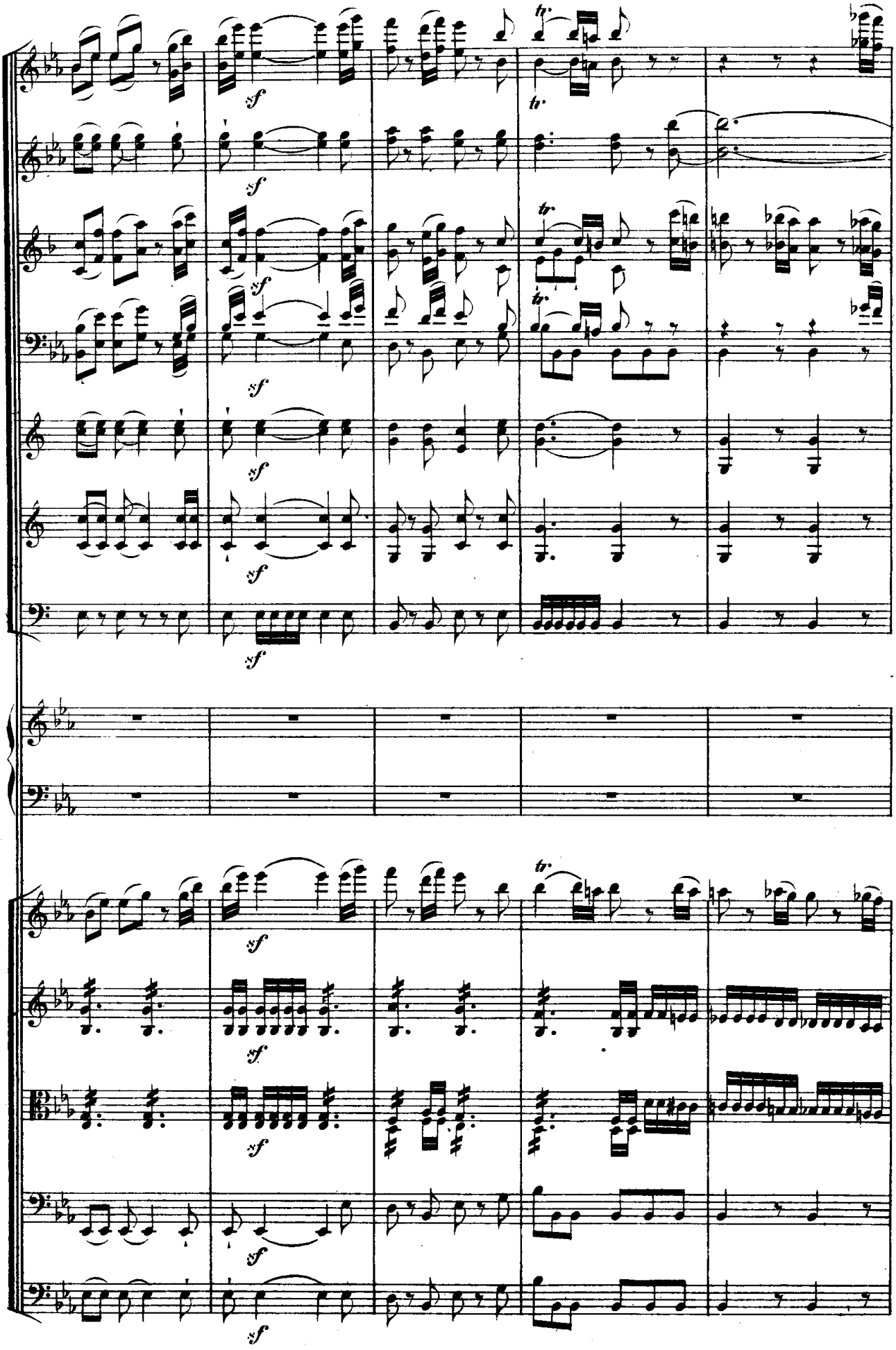
sf
tr

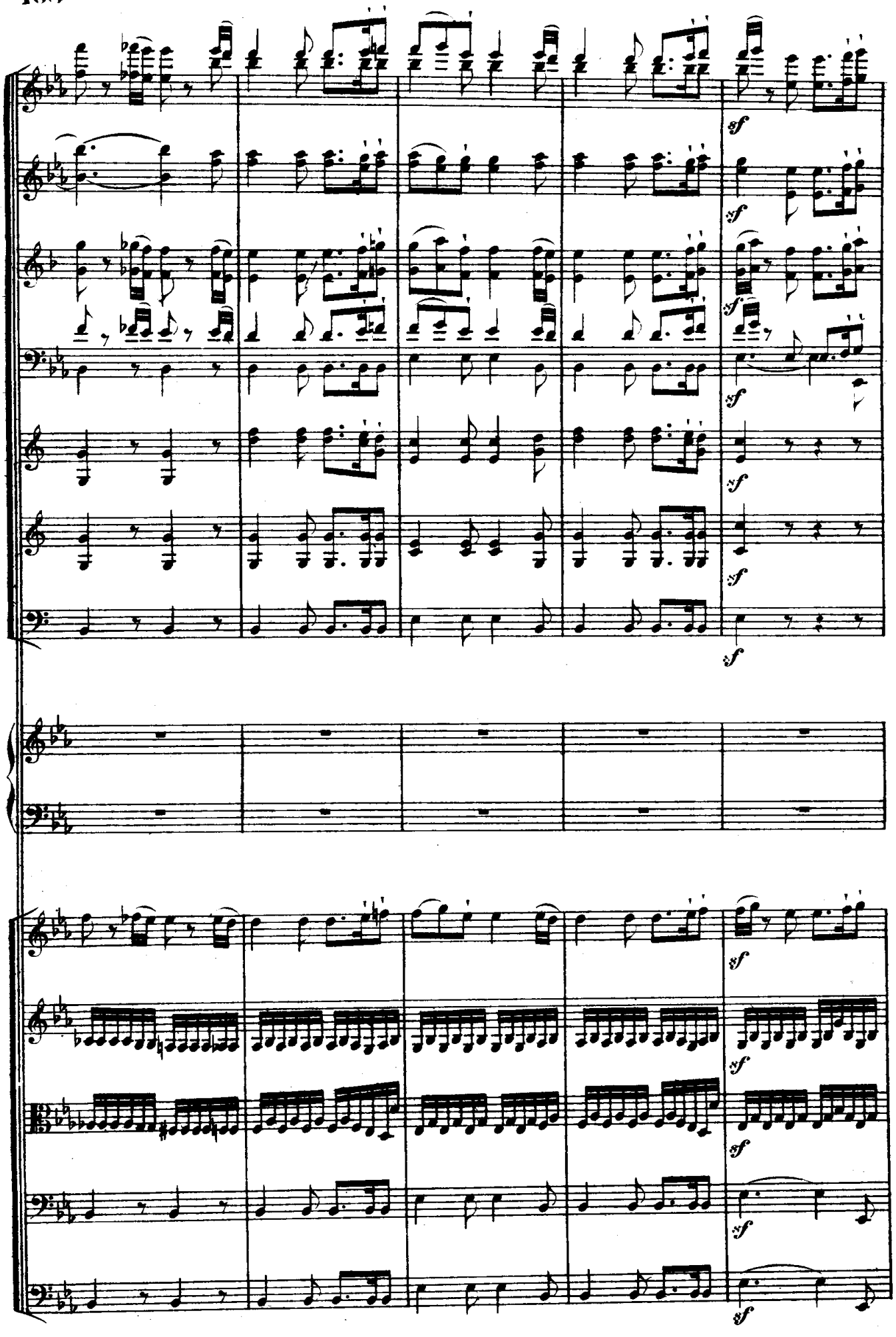
sf
sf
sf
sf
sf
sf
sf
sf
sf
sf
sf

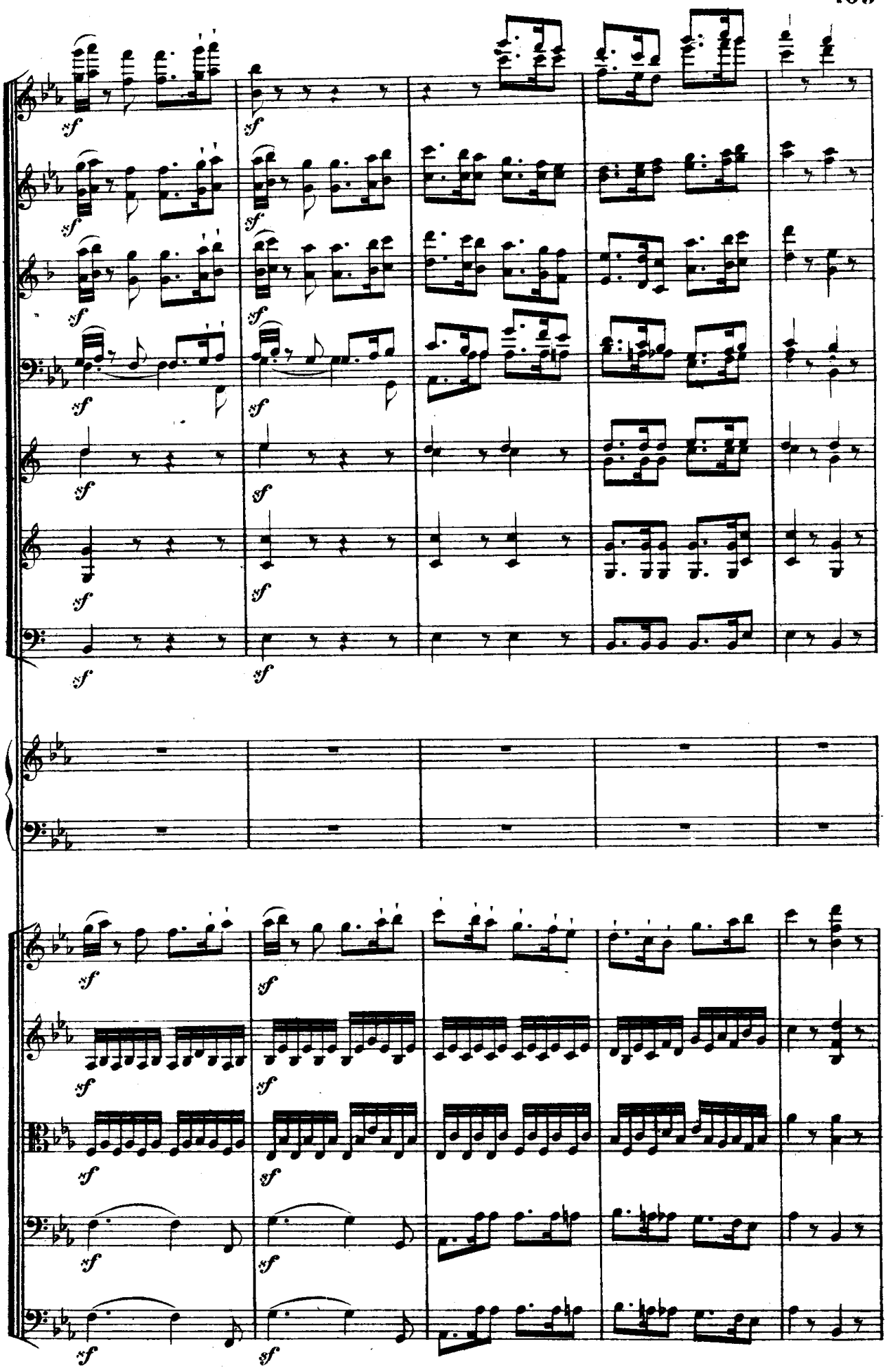

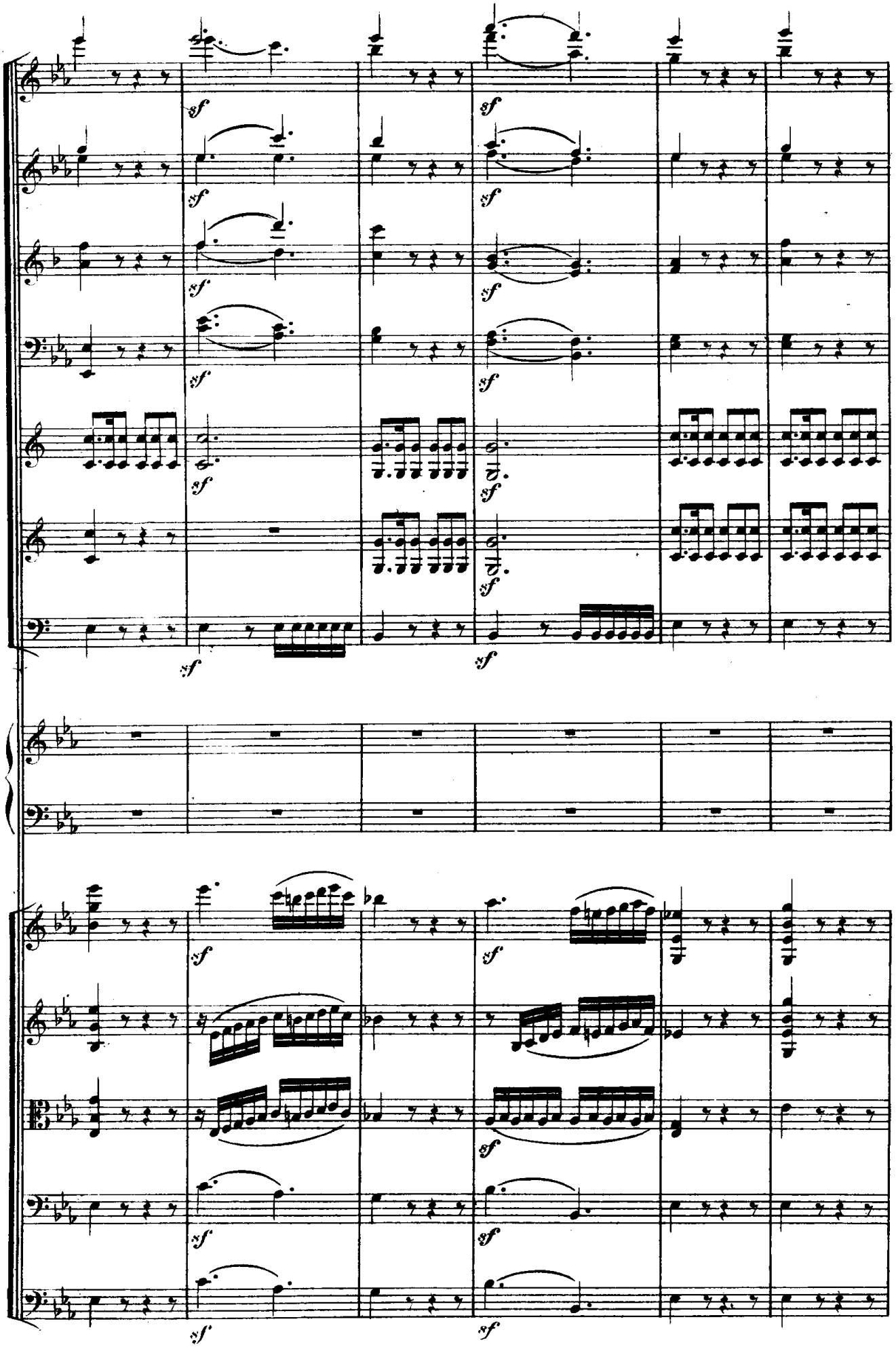

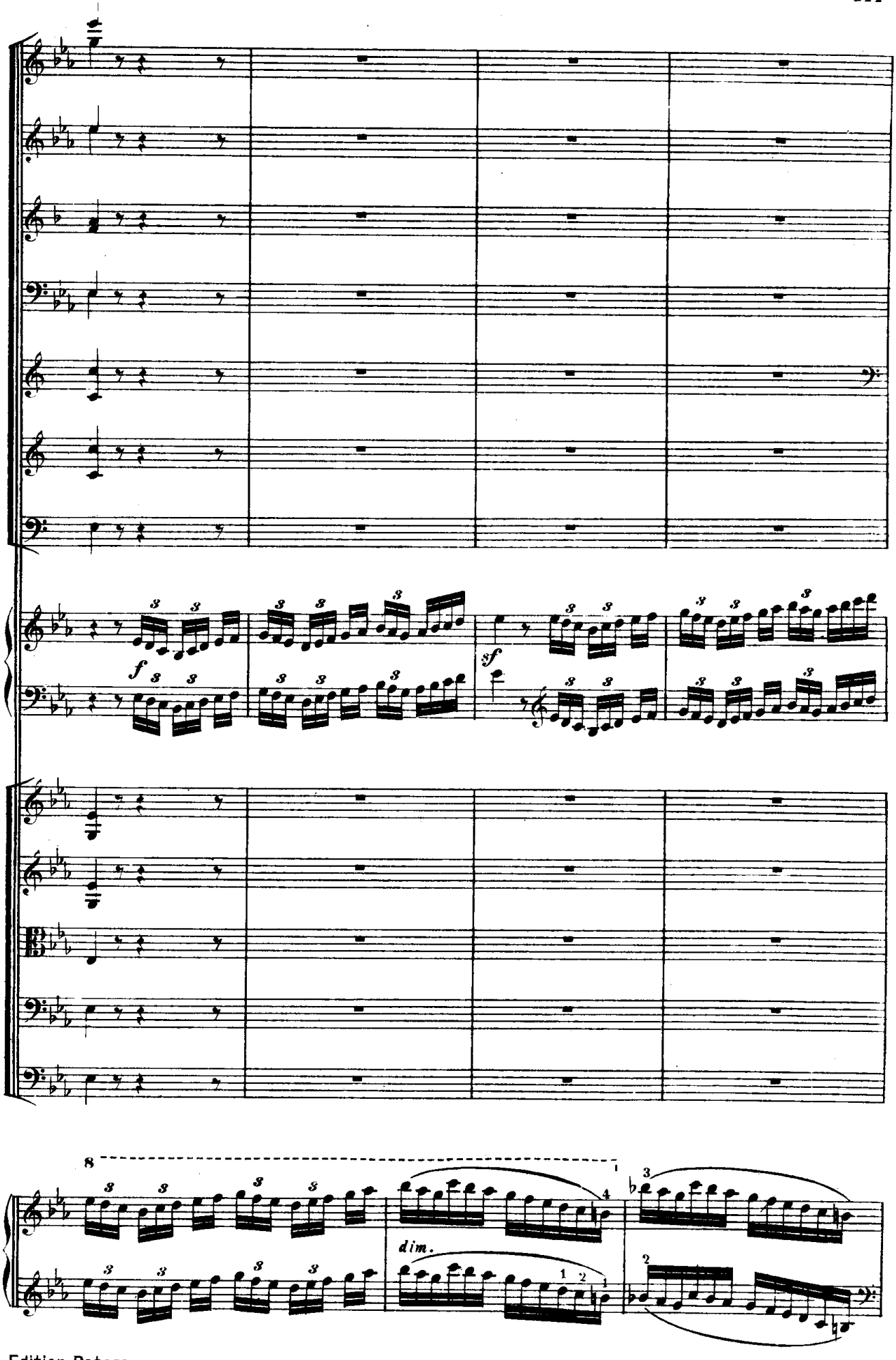
f
sf
dim.

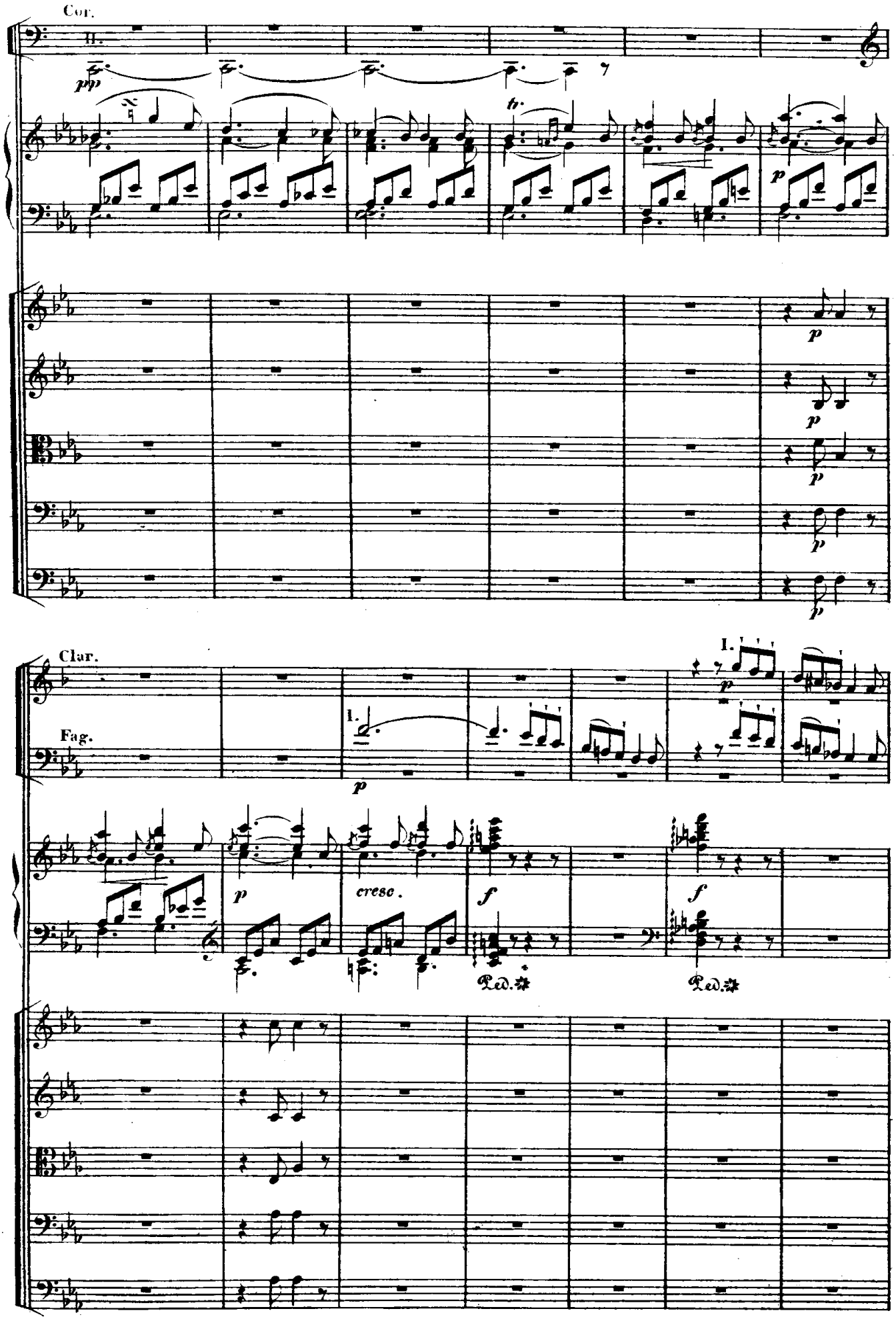
Cor.
pp
p
Clar.
Fag.
1.
p
cresc.
f
Ped.
Ped.

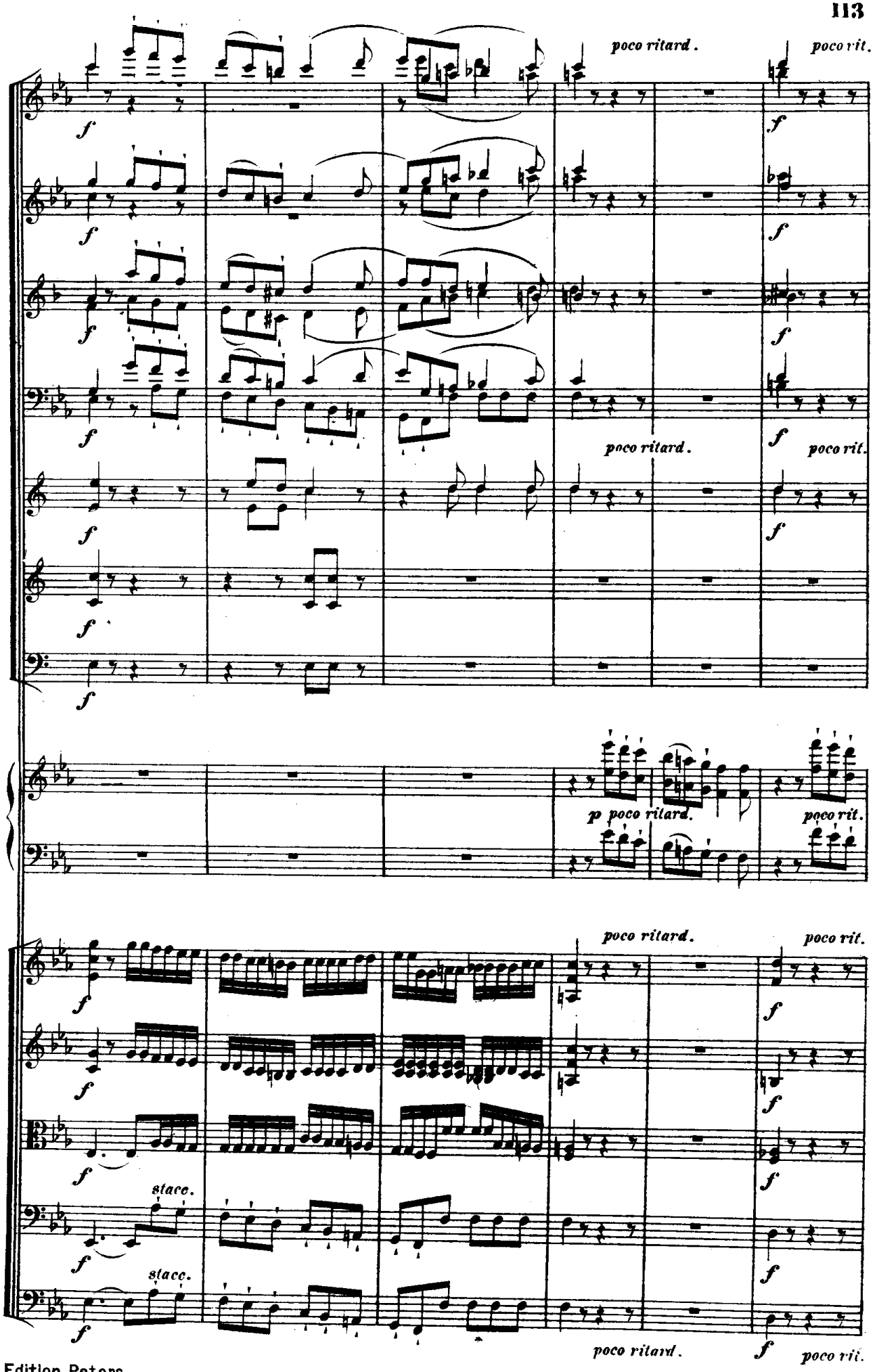
poco ritard.
poco rit.
poco ritard.
poco rit.
p poco ritard.
poco rit.
poco ritard.
poco rit.
stacc.
stacc.
poco ritard.
poco rit.

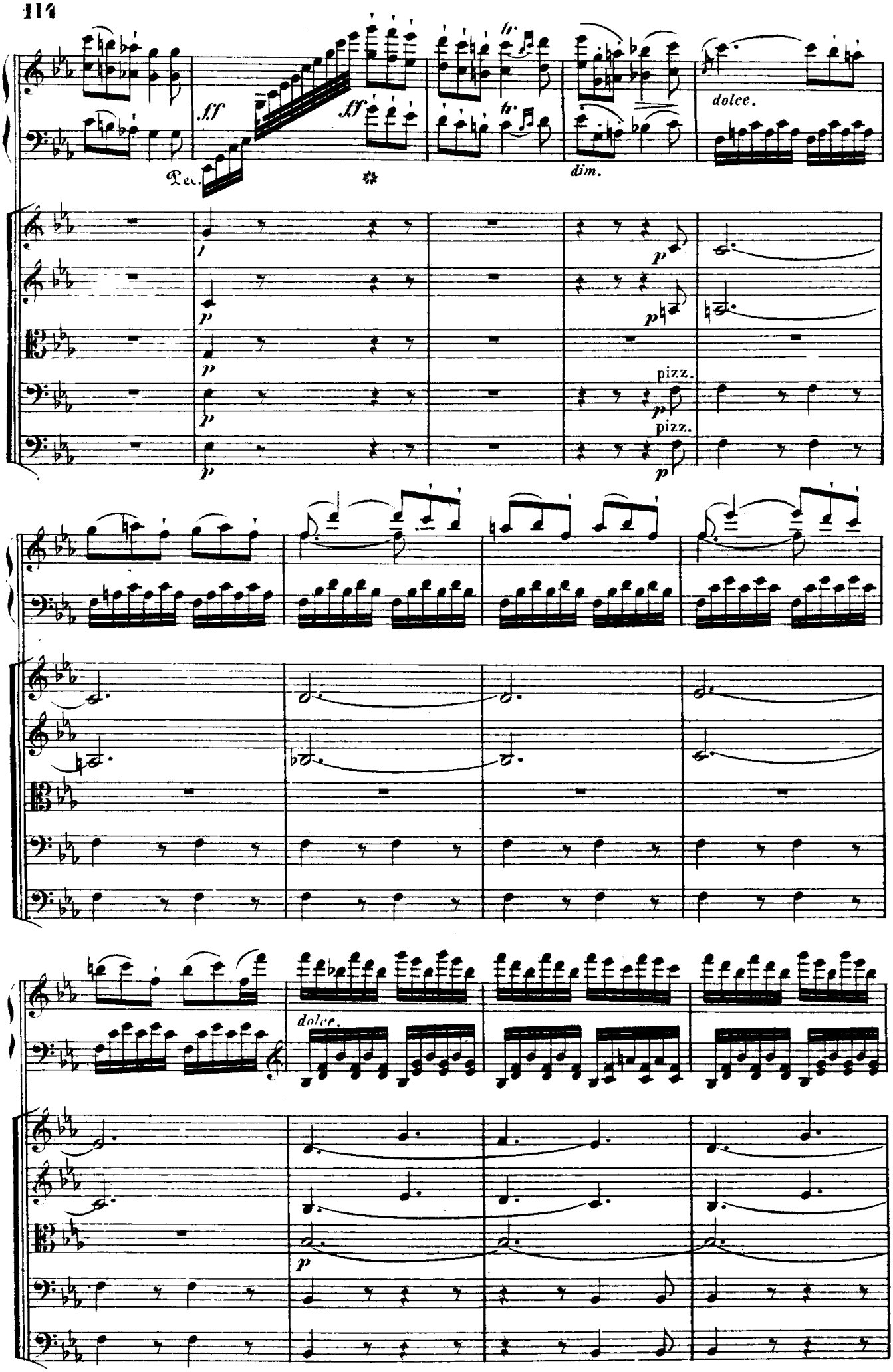
ff
ff
Ped.
dim.
dolce.
p
pizz.
pizz.
dolce.
p

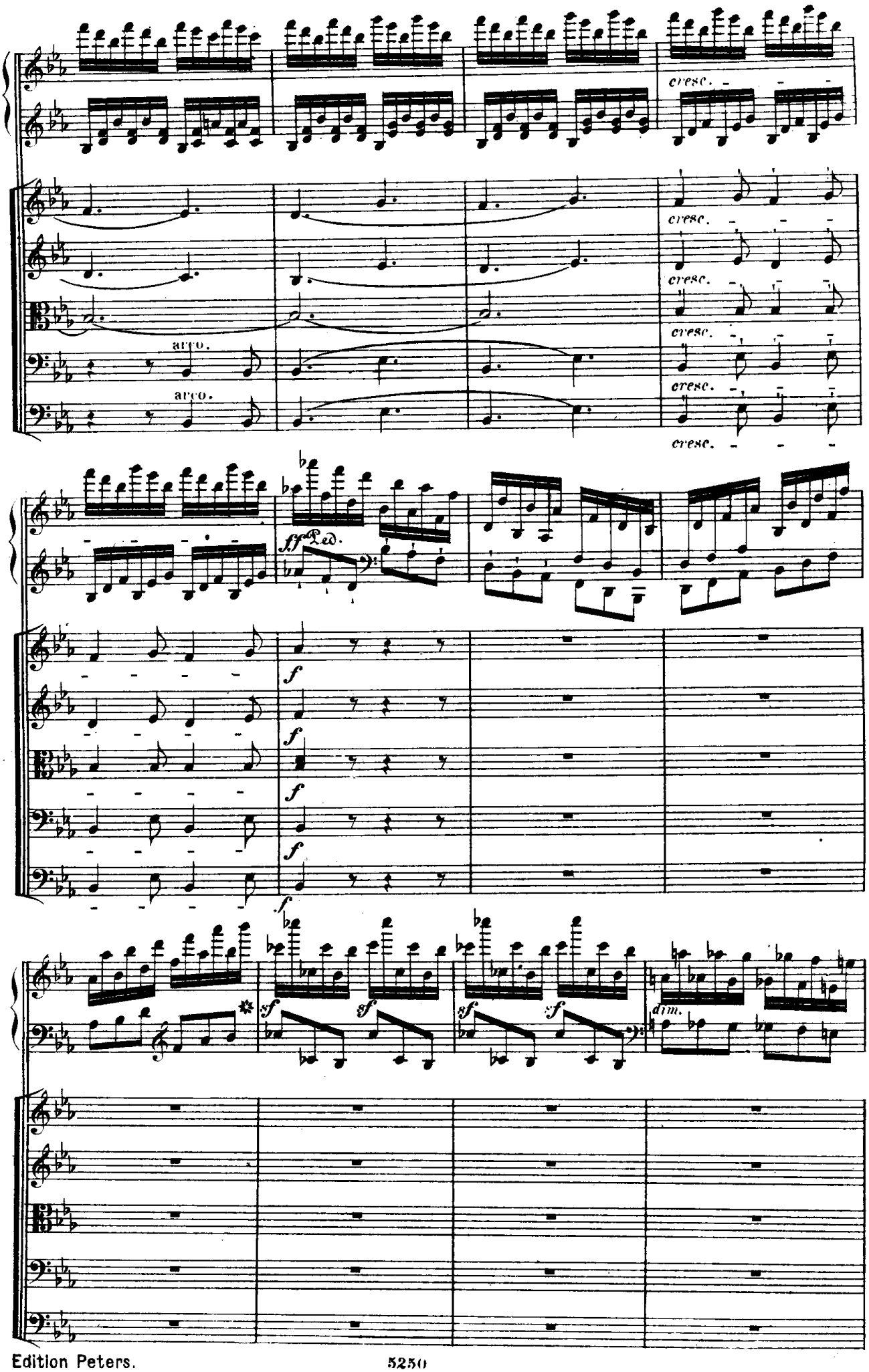
cresc.
arco.
arco.
ff Ped.
f
sf
sf
sf
sf
dim.

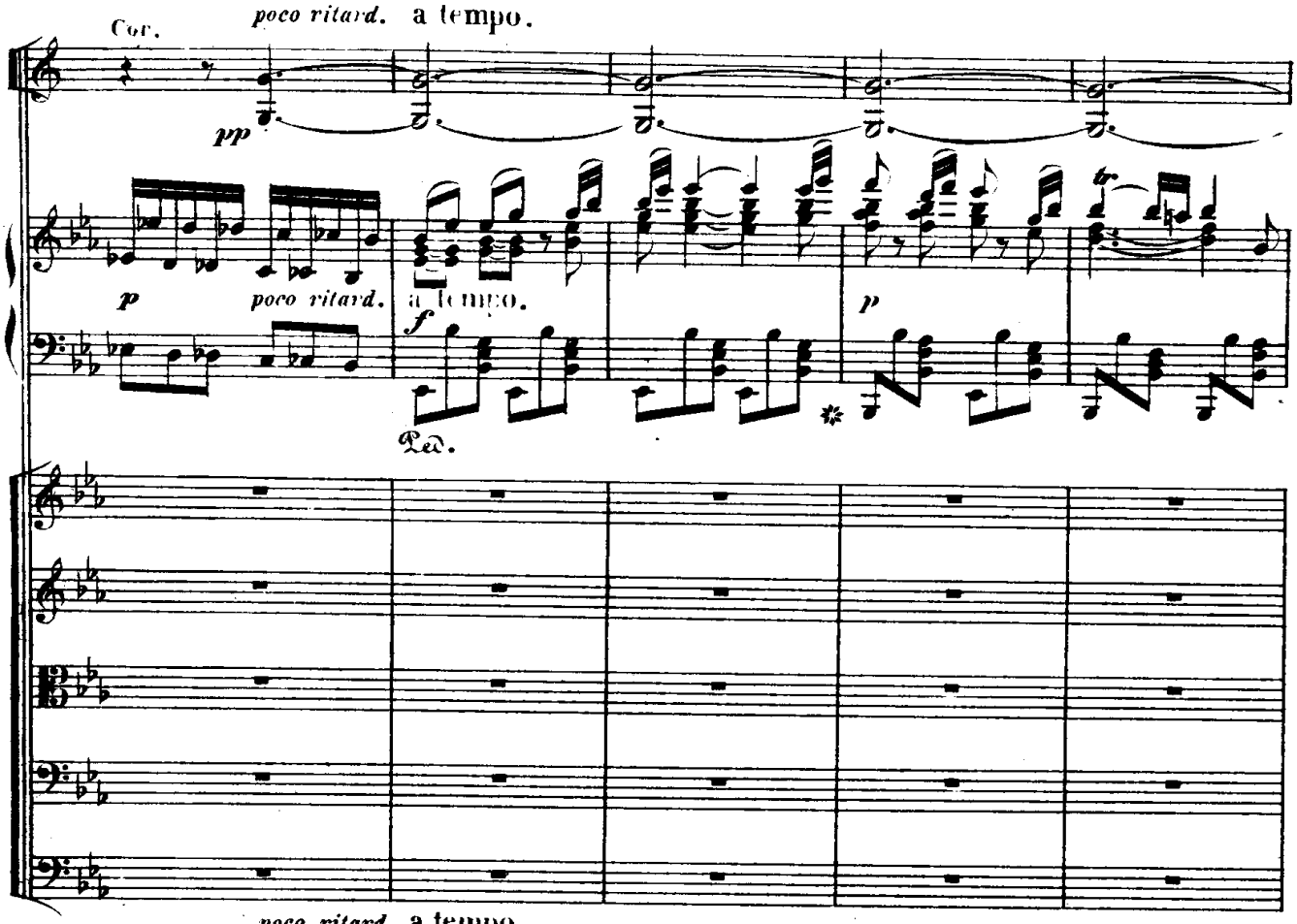
Cor.
poco ritard. a tempo.
pp
p
poco ritard.
a tempo.
f
Ped.
p
poco ritard. a tempo.

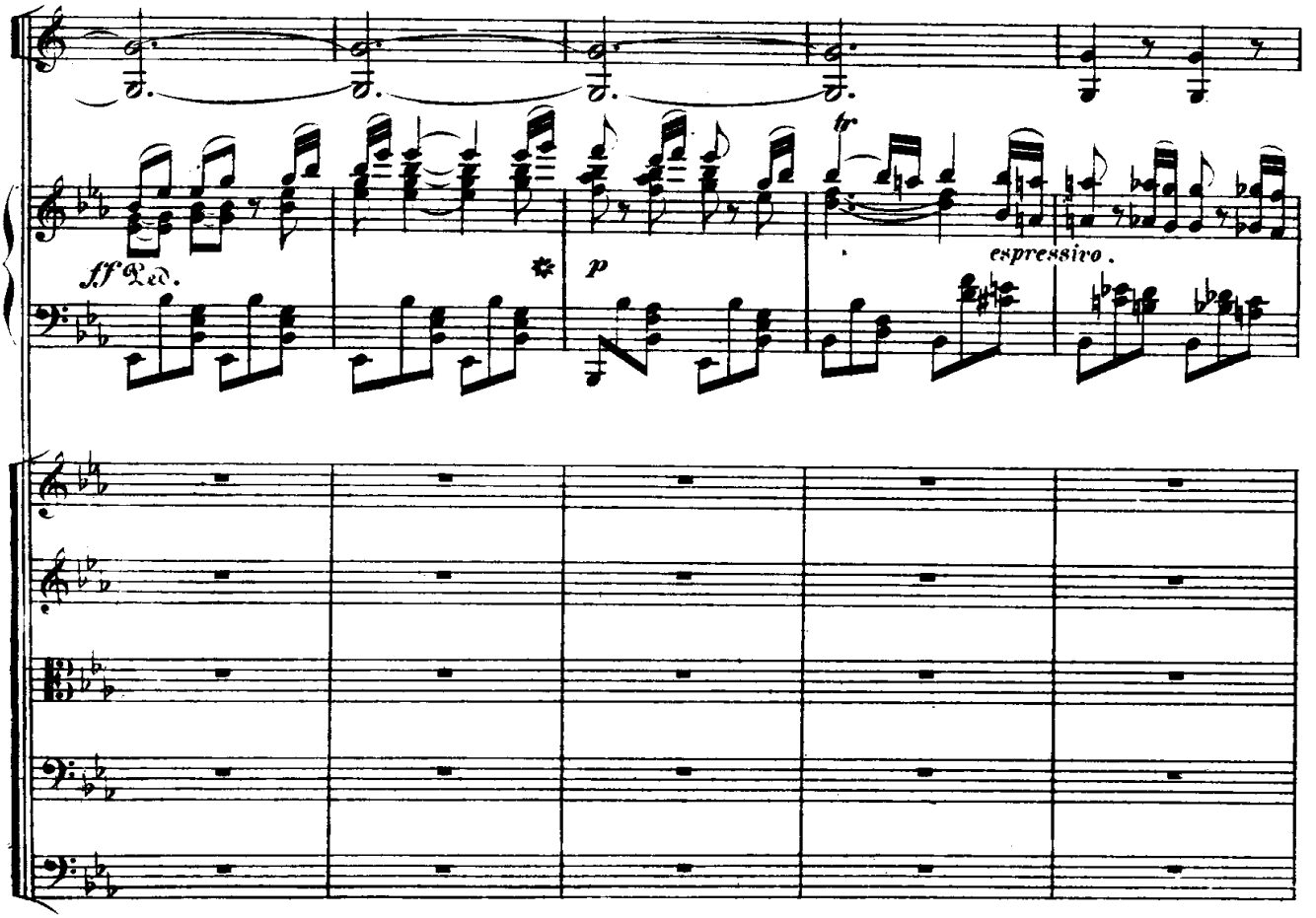
ff Ped.
p
tr
espressivo.

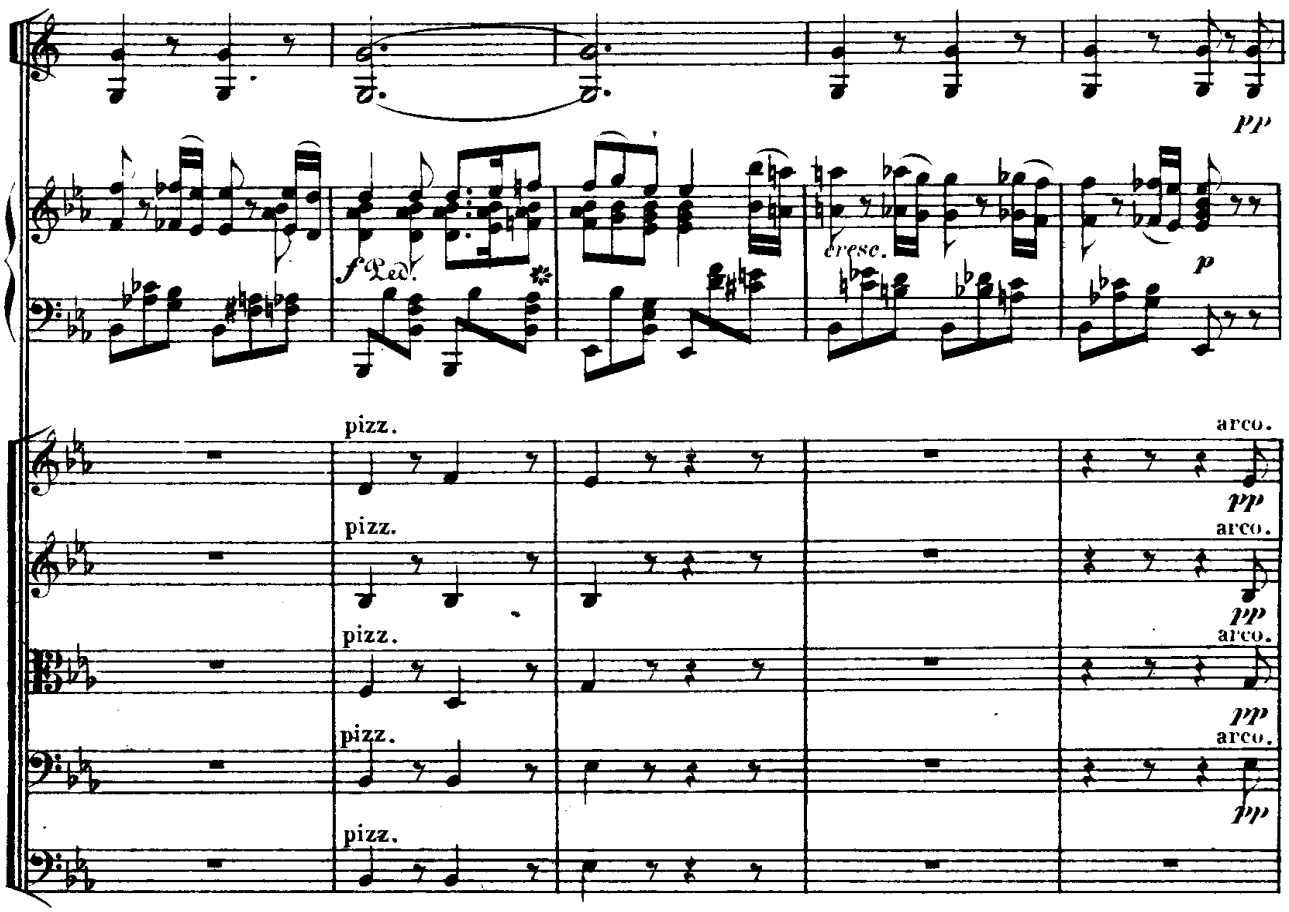
pp
f Ped.
cresc.
p
pizz.
arco.
pp

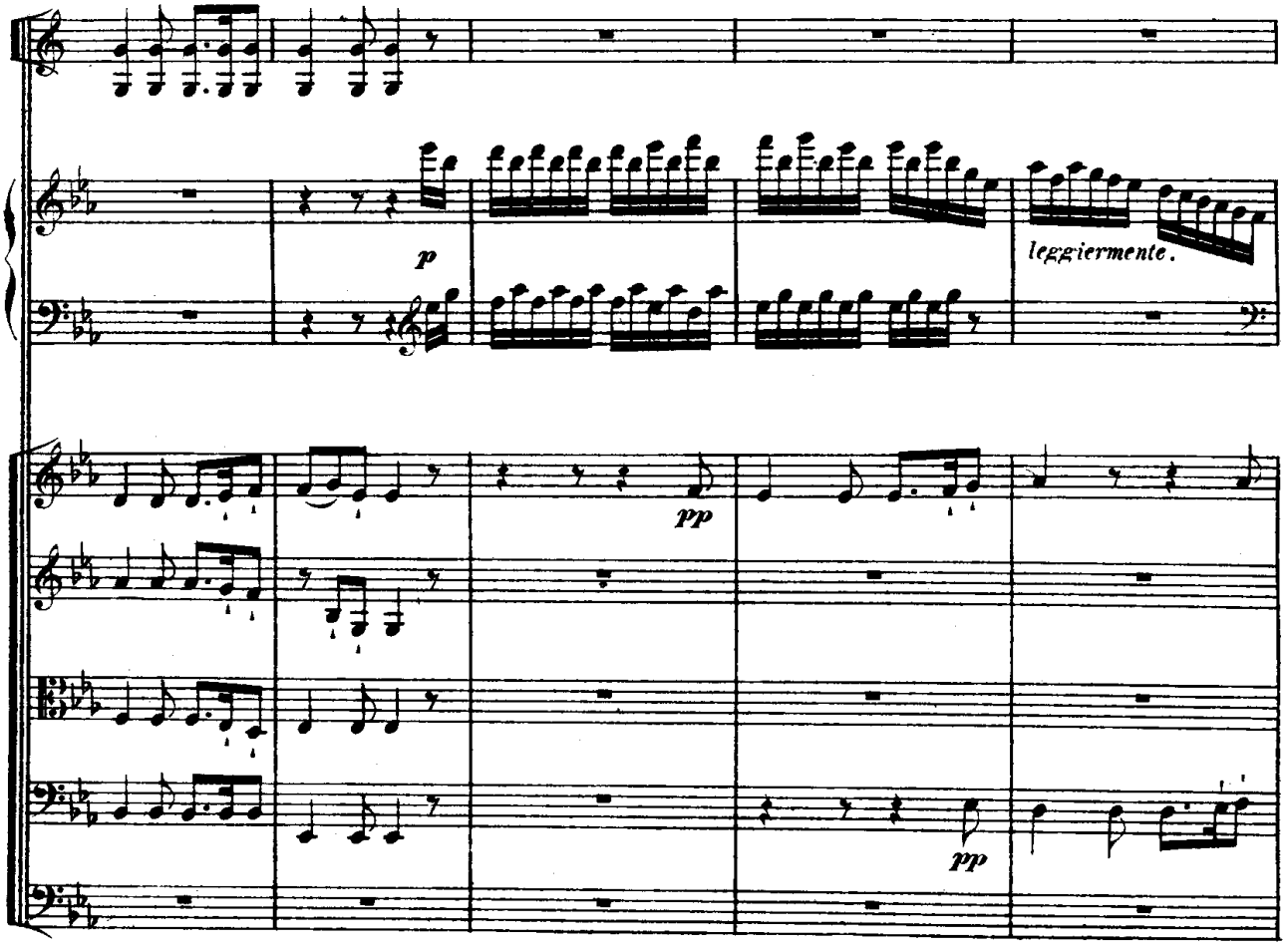
p
leggiermente.
pp

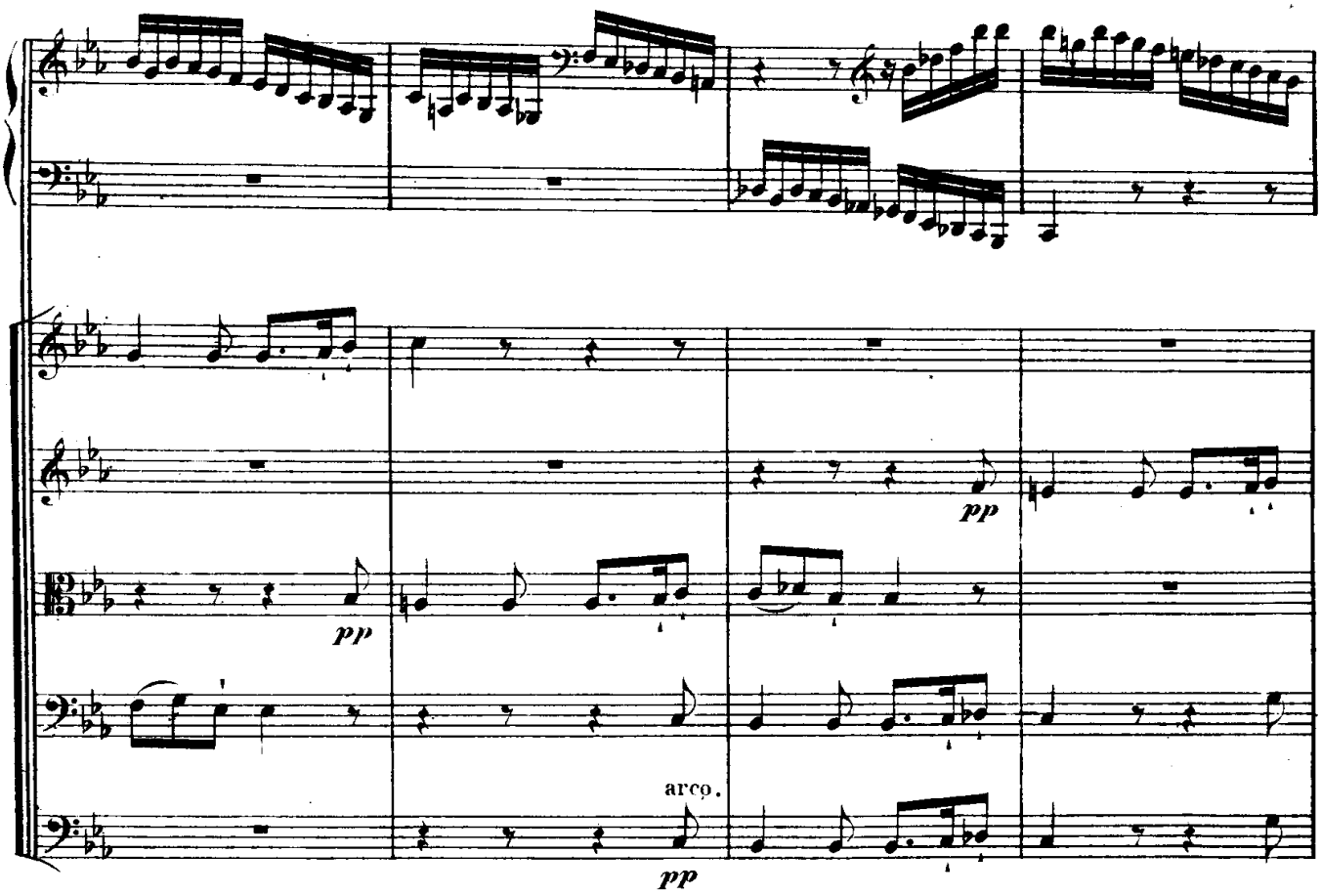
pp
pp
arco.
pp

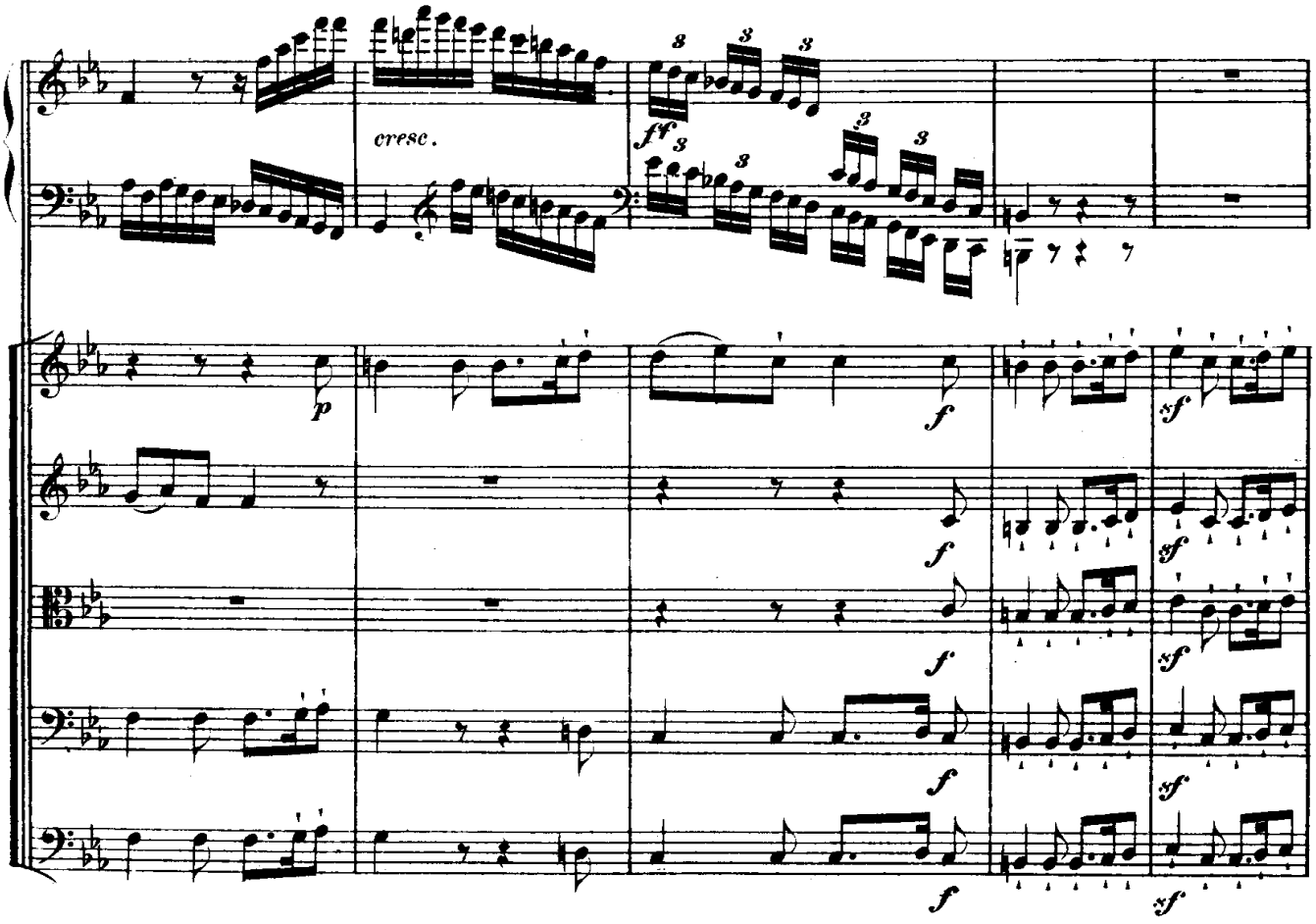
cresc.
ff
p
f
f
f
f
f
sf
sf
sf
sf

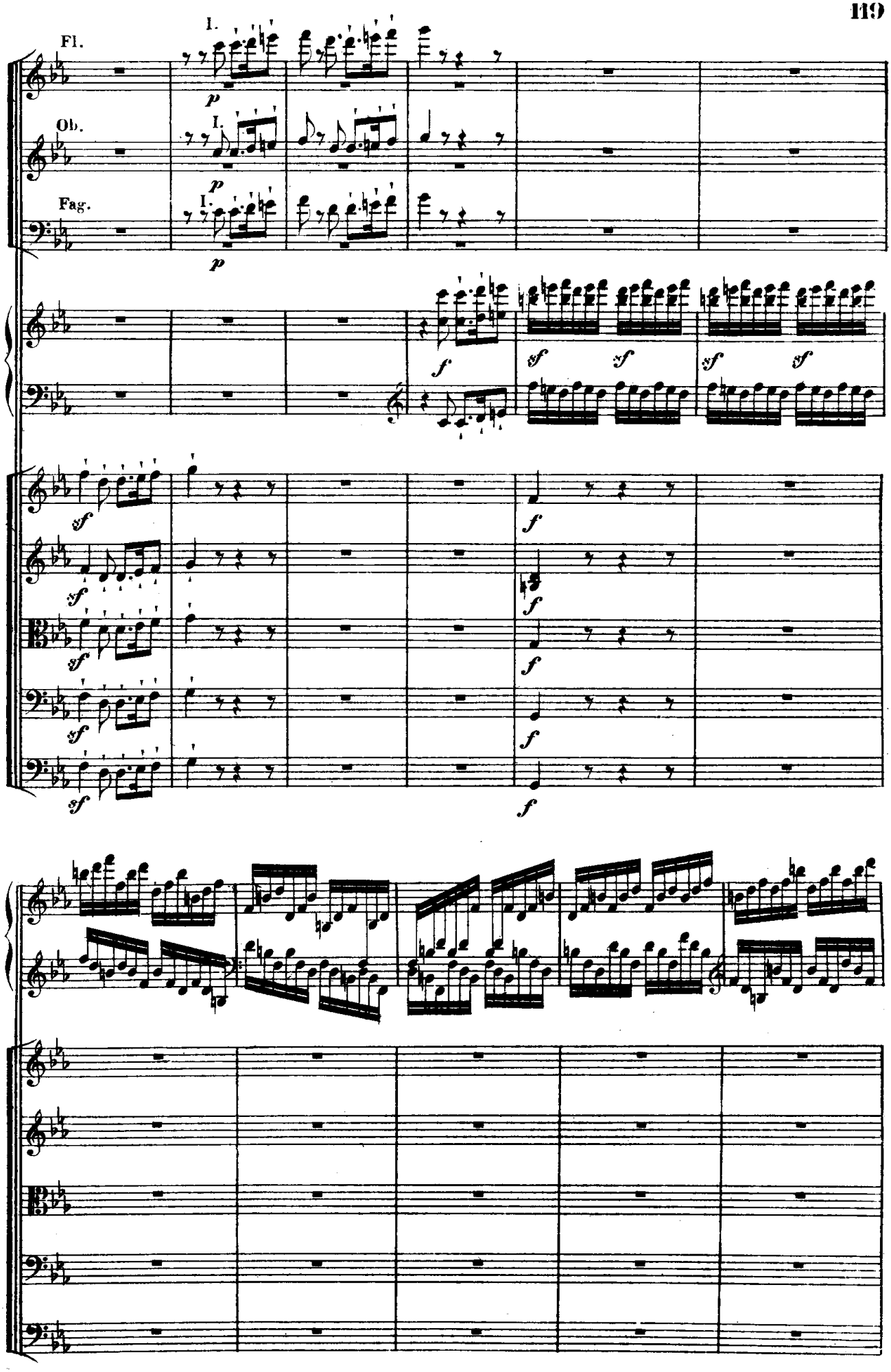
Fl.
I.
Ob.
I.
Fag.
I.

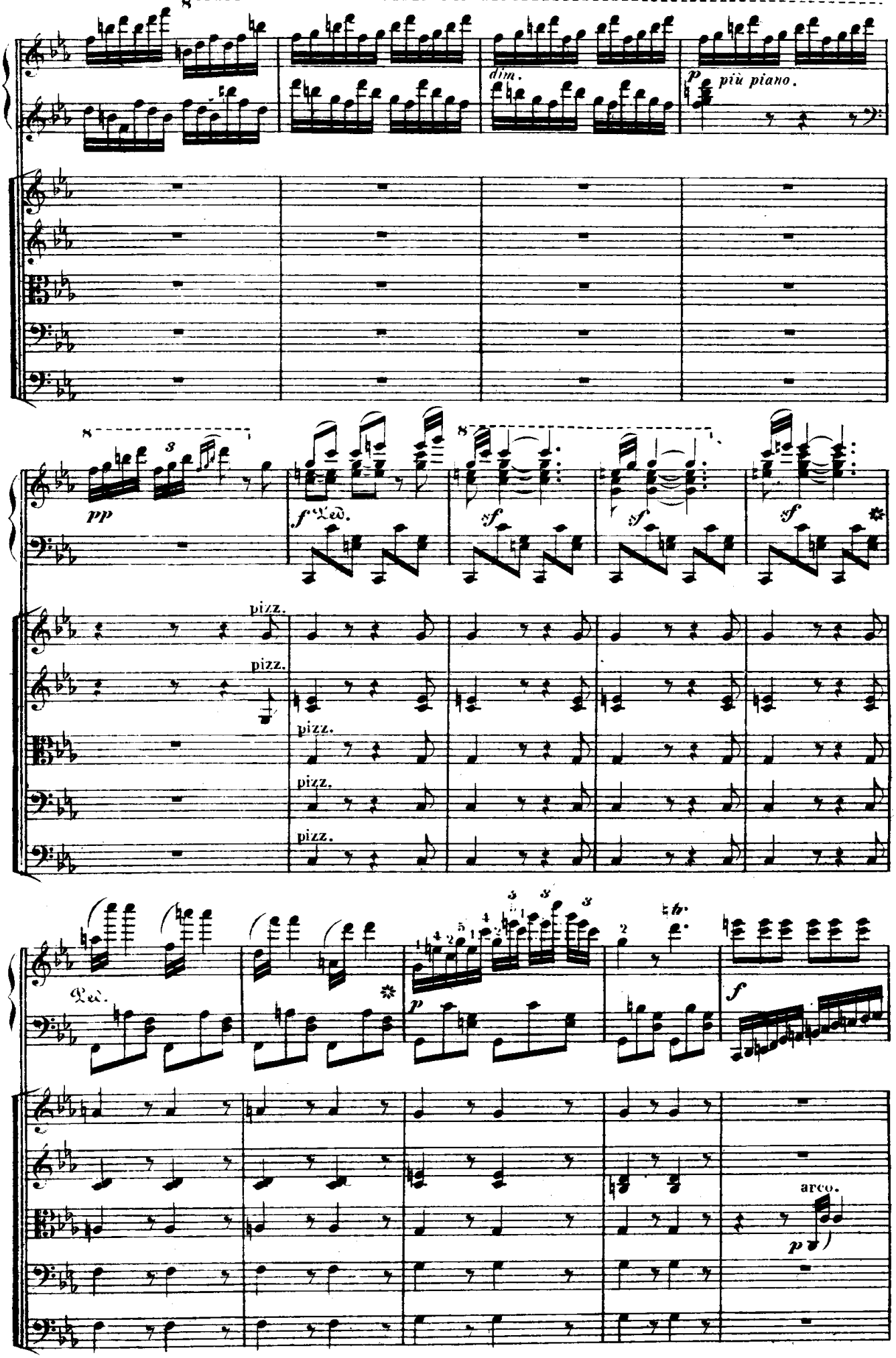
dim.
p più piano.
pp
f Ped.
sf
sf
sf
pizz.
pizz.
pizz.
pizz.
Ped.
p
f
arco.
p

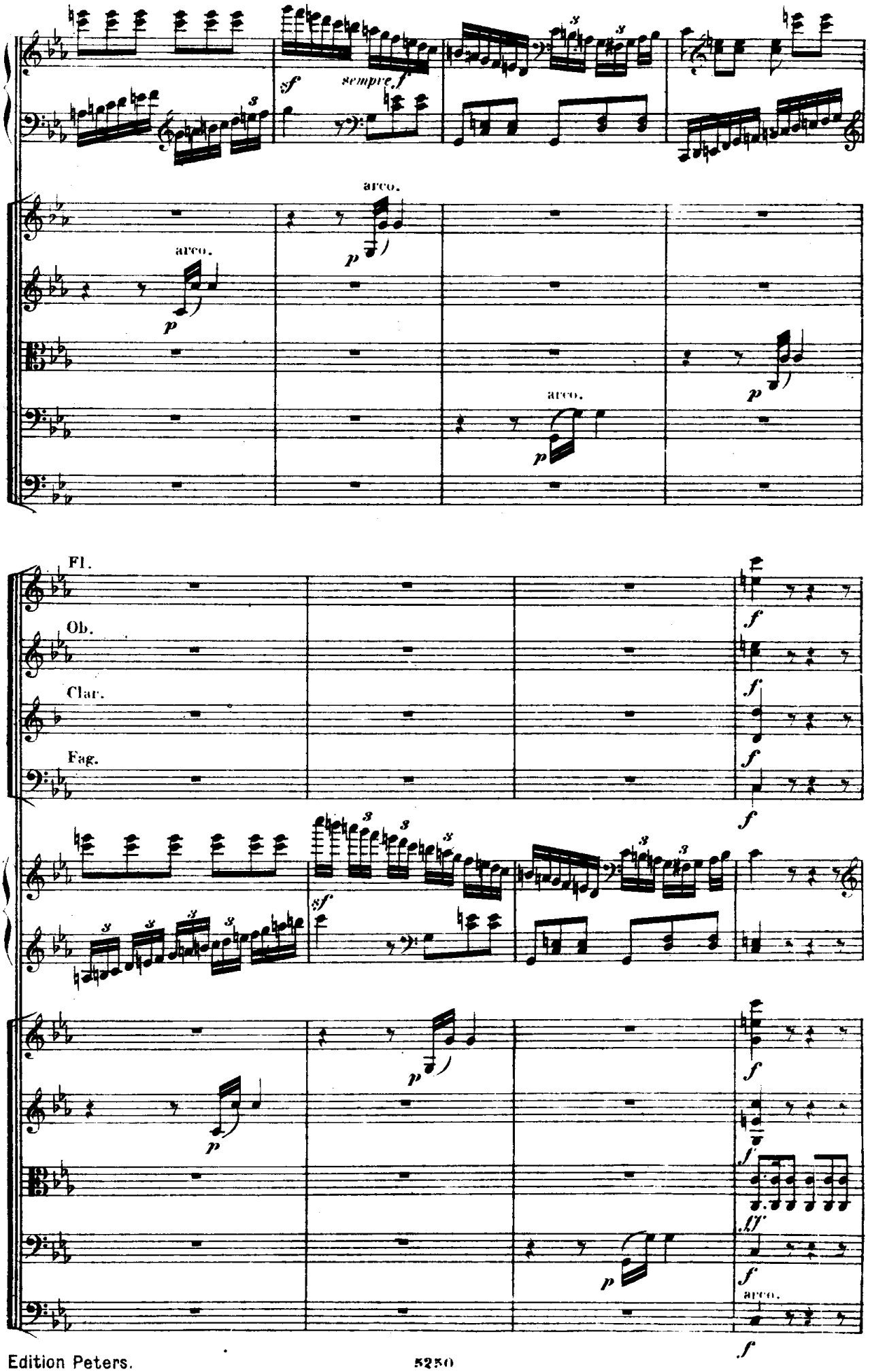
sf
sempre f
arco.
p
arco.
p
arco.
p
p
Fl.
Ob.
Clar.
Fag.
f
f
f
f
sf
p
f
f
f
ff
p
f
arco.
f