

Adagio non troppo. (♩ = 58)

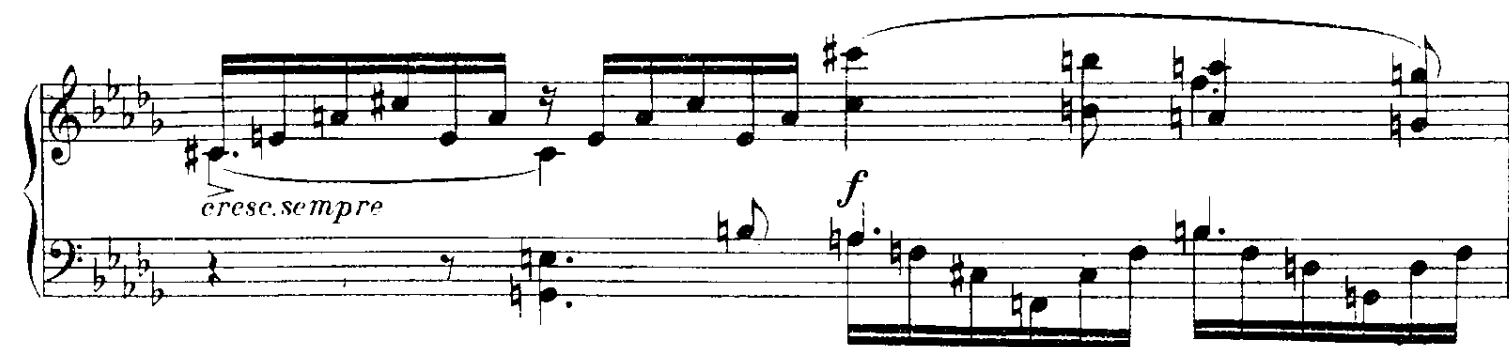
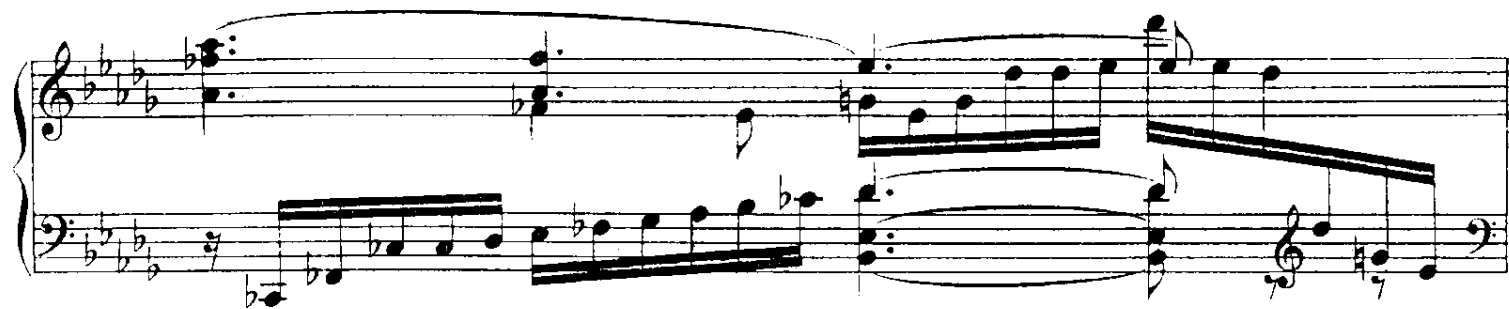

*espressivo*

*mezzo p*

*cresc.*

*sempre cresc.*

*f*

*sempre f*

