

No. 4 in A-flat Major, Op. 62

by G. Faure

Courtesy of D. Siu and

<http://www.sheetmusicarchive.net>

Molto moderato quasi lento. (♩ = 56)

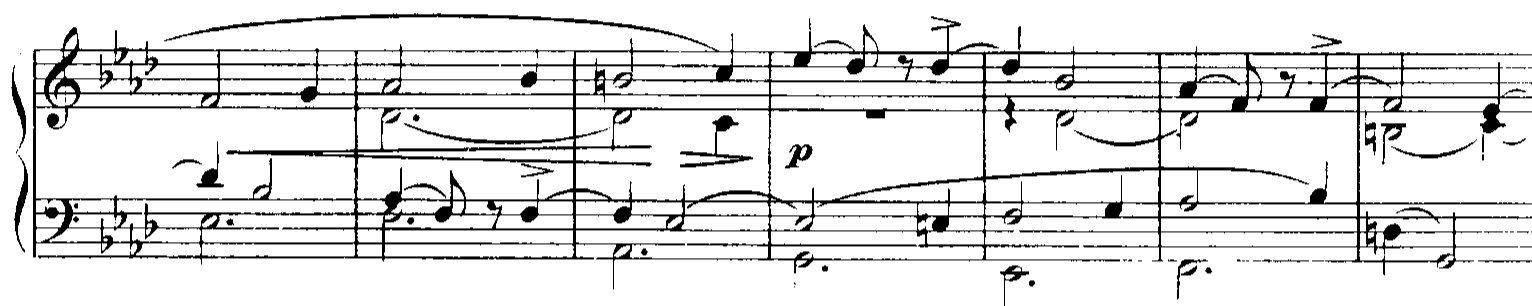

f *molto rit.* *dim.* *pp legato*

mf *p* *cresc.* *f*

rit. *

rit. *

cresc. *ff allarg.*

Tempo I.

a tempo

cresc.

ff sempre

sempre ff

8

dim. *pp*

molto moderato

molto *rit.* *dolce*

cresc.

f *p* *f*

p

poco a poco *cresc.* *f*

espress. *p*

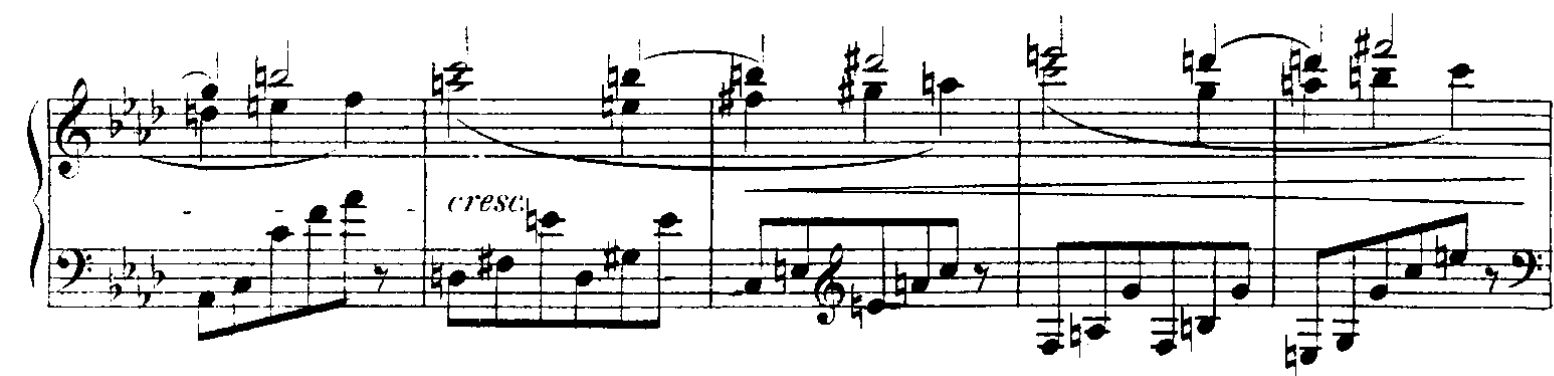
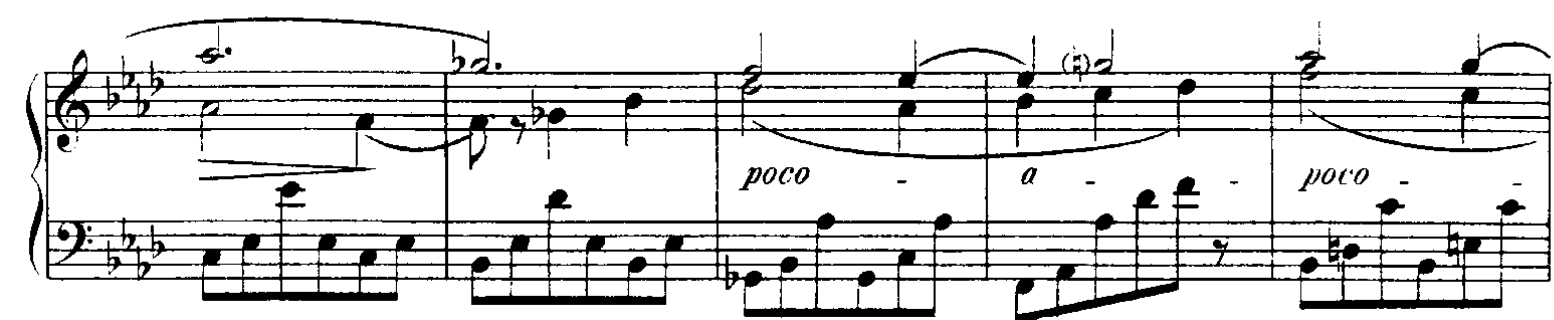
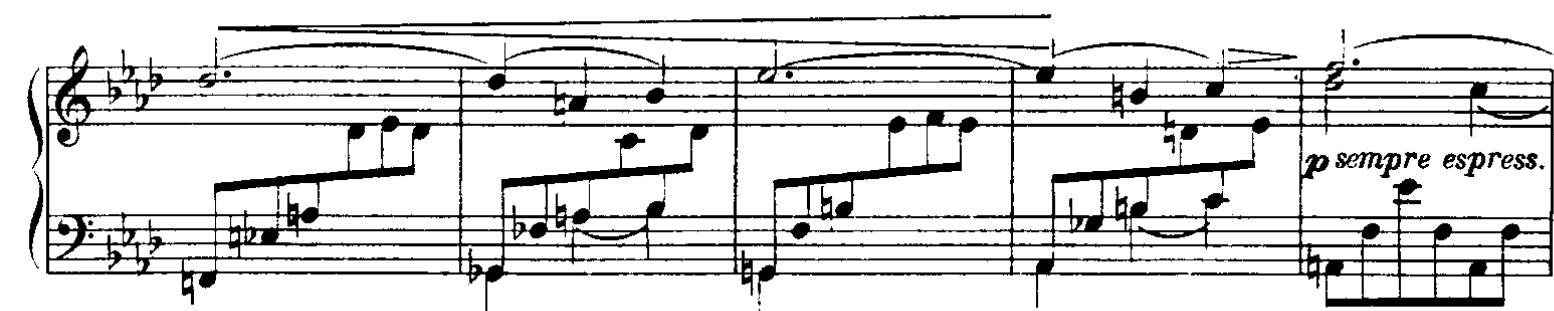
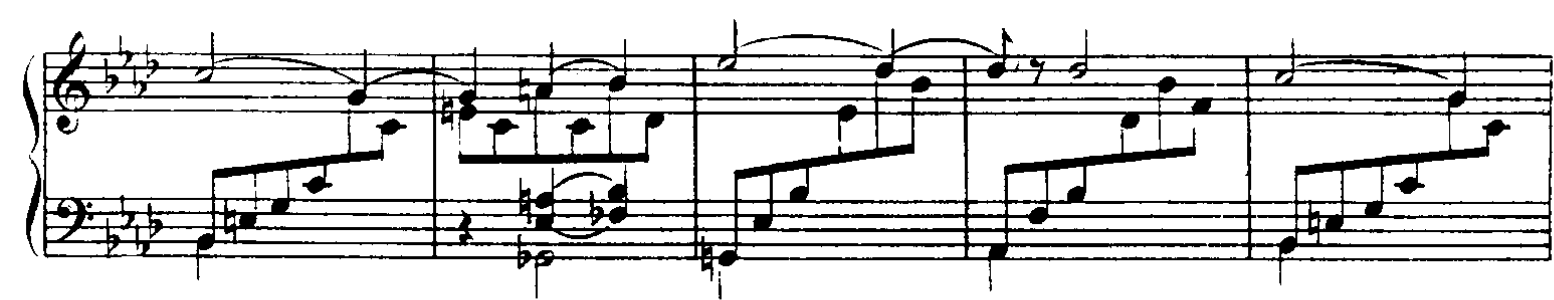

