

Adagio (♩ = 76)
dolce

Allegretto molto moderato. (♩=76)

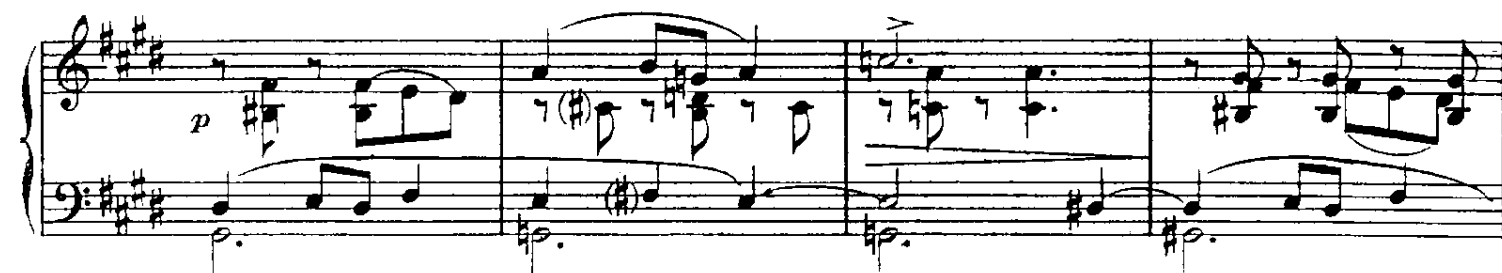

marcato

p

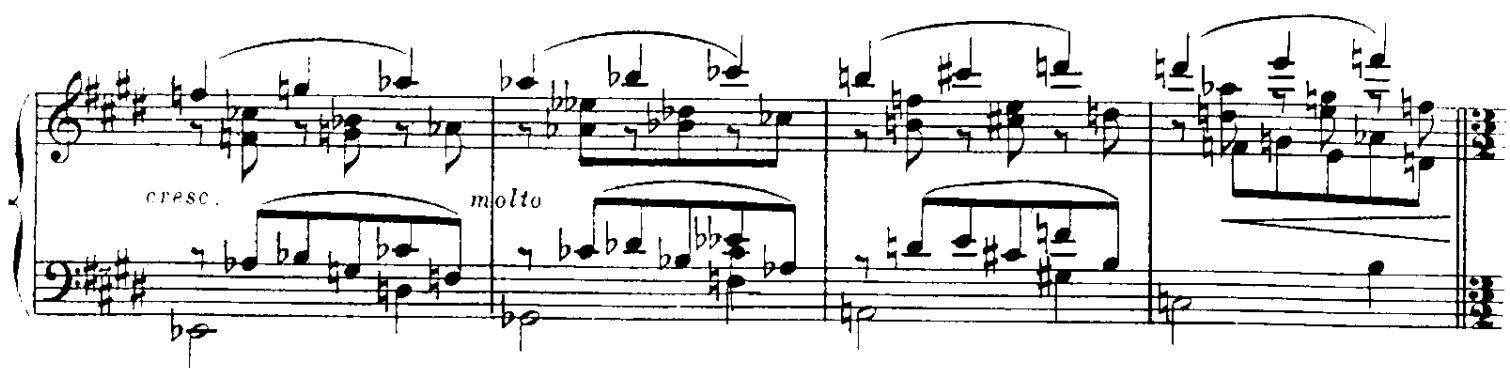

cresc. *molto*

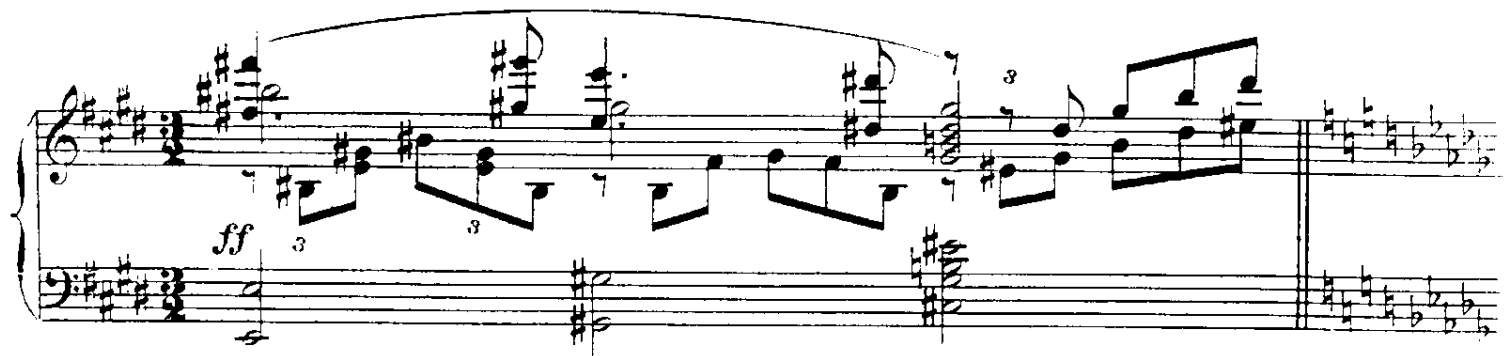

ff

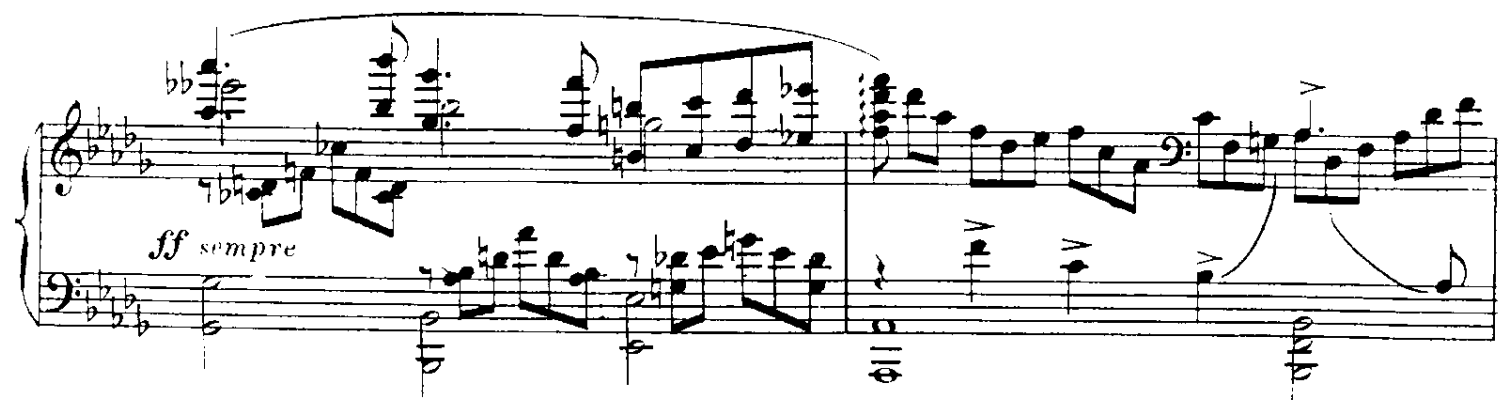

ff sempre

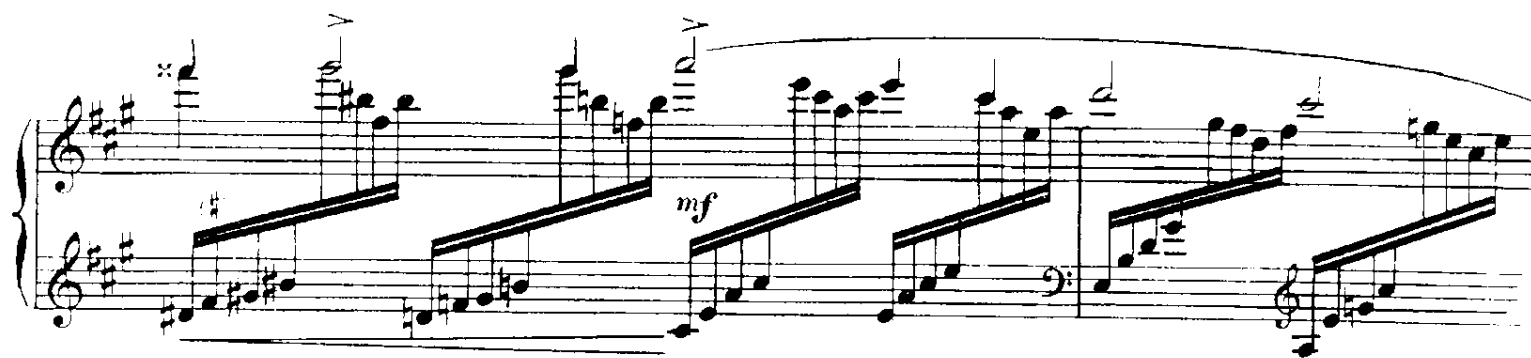

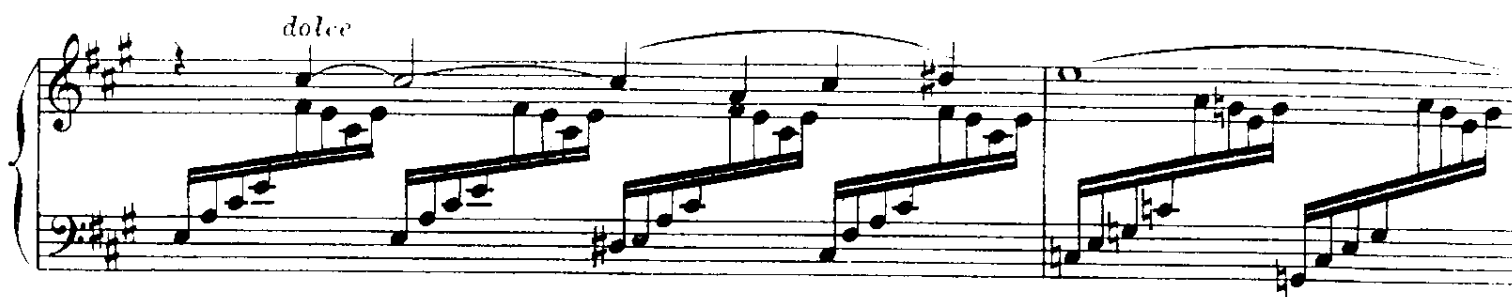

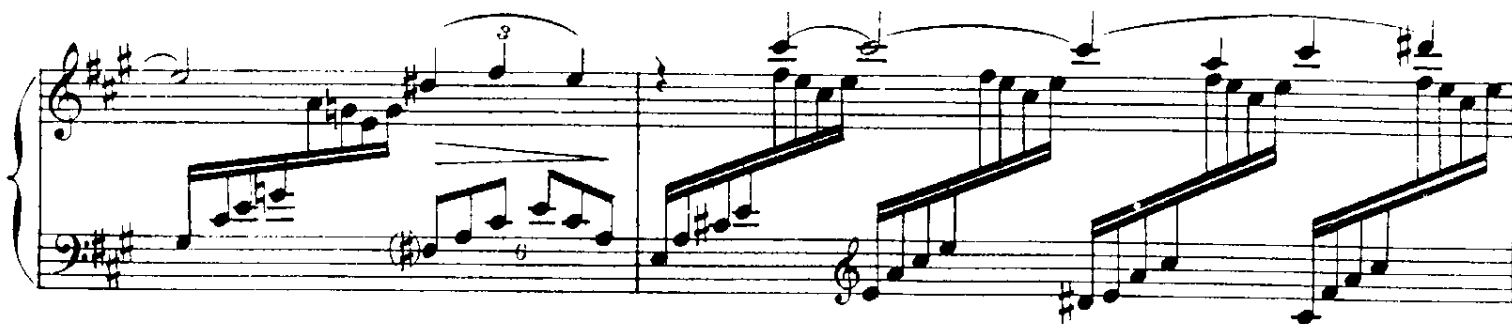

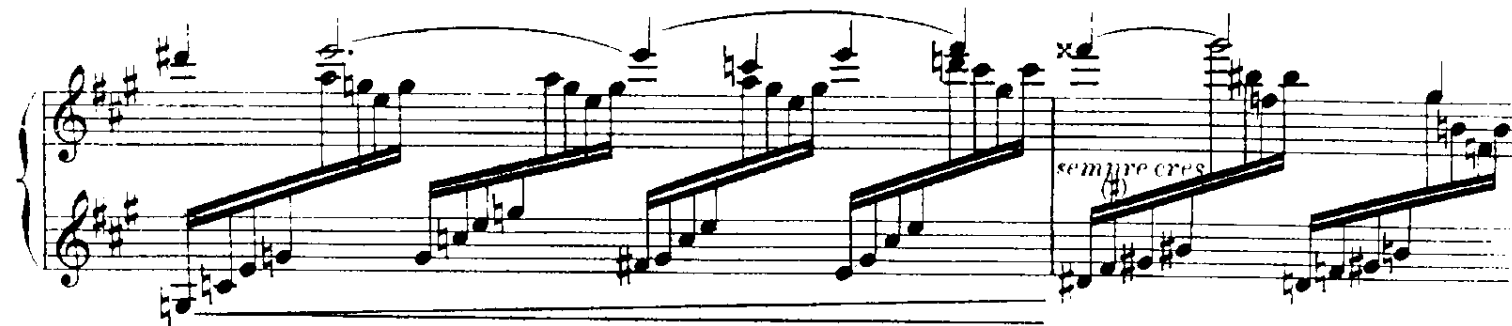

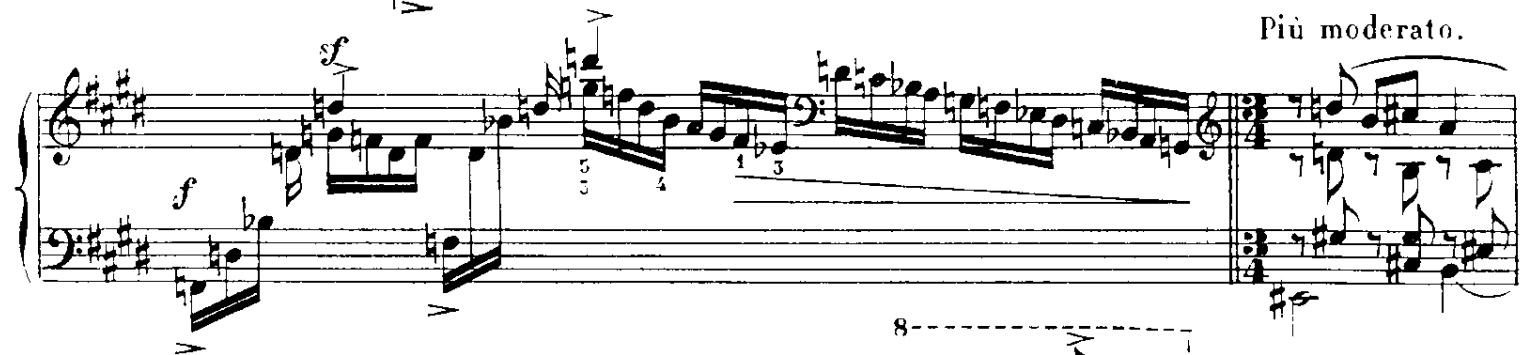
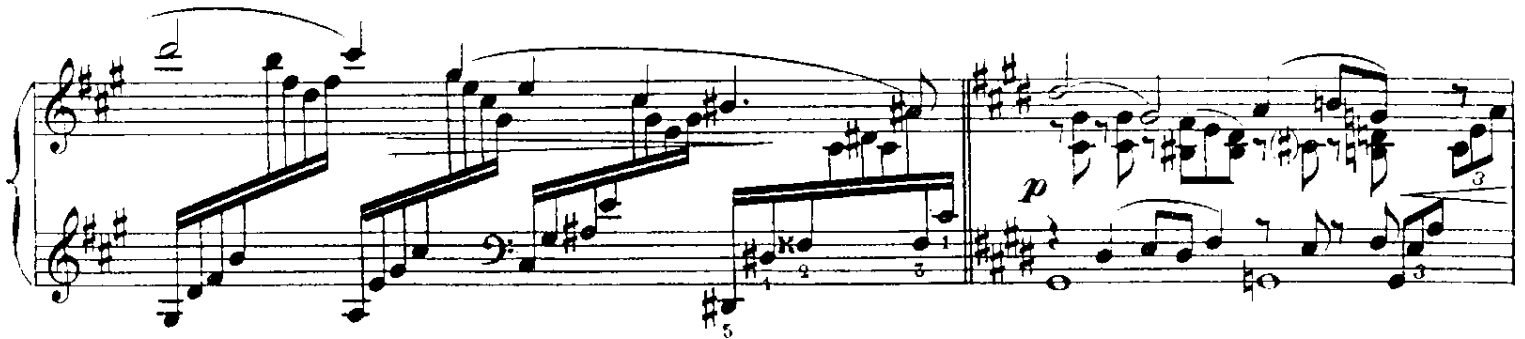
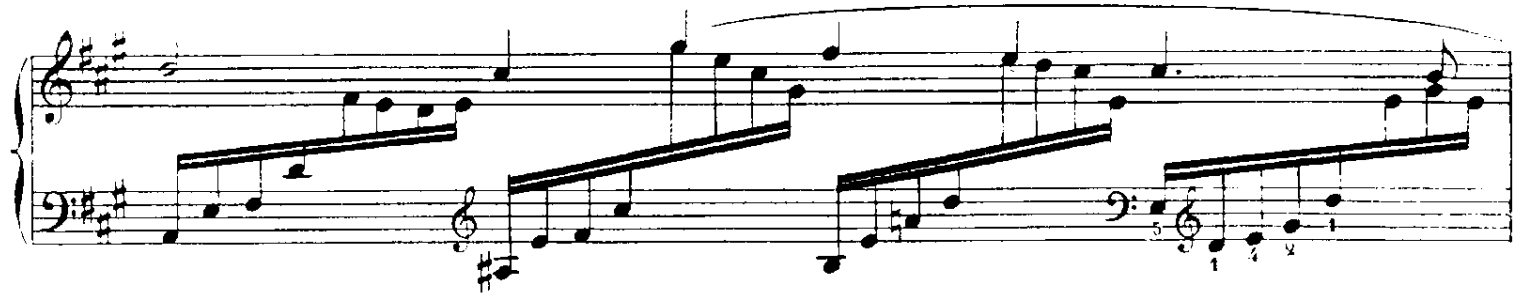

Più moderato.

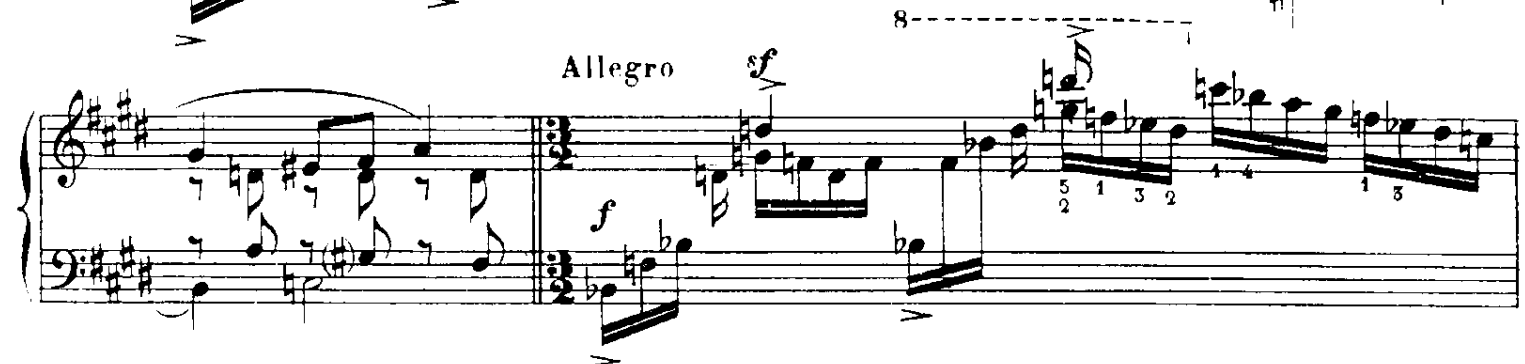

Allegro

Più moderato.

espressivo

(♩ = ♩ de la mesure précédente)

sempre ff 3

diminuendo

dim. sans rall. 8- - - *pp* *long* *p* 3 *

meno p

