

## II

Violin Sonata in A Major, movement 2, by  
Courtesy of D. Siu and <http://www.sheetmusicarchive.net>

Allegro.

Allegro.

*cresc.*

*p*

*passionato*

*mf*

*cresc.*

*f*

*più forte*

The first system includes the marking *cresc.* (crescendo) in the upper right. The second system includes the marking *sempre f* (sempre forte) in the middle. The third system includes the marking *meno f* (meno forte) in the middle. The fourth system includes the marking *cresc.* (crescendo) in the middle. The fifth system includes the marking *pp* (pianissimo) in the middle and *dim. subito* (diminuendo subito) at the bottom.

*sempre forte e passionato* *poco rit*

*sempre forte* *poco rit.*

*a tempo*

*a tempo*

*molto dim.*

*pp dolce*

*dolce*

*cresc.* *dim.*

*cresc.* *dim.*

*poco più lento*  
*rall.* *molto dolce*  
*pp*  
*rall.*

*rall.*  
*rall.*

Quasi lento.  
*pp*  
*rall.*  
*rall.*

*in tempo quasi lento*

*rall.*

*FP animando*

*pp*

*rall.*

*ppp*

*rall. ppp*

**Tempo I. Allegro.** *fucosa*

**Tempo I. Allegro.** *mf molto cresc* *ff*

*f*

*ff*

*forte con passione*

*forte con passione*

5 2 1 5 1 1

*molto rinf.*

*ff*

*molto forzoso*

*ff*

*sempre*

*ff*

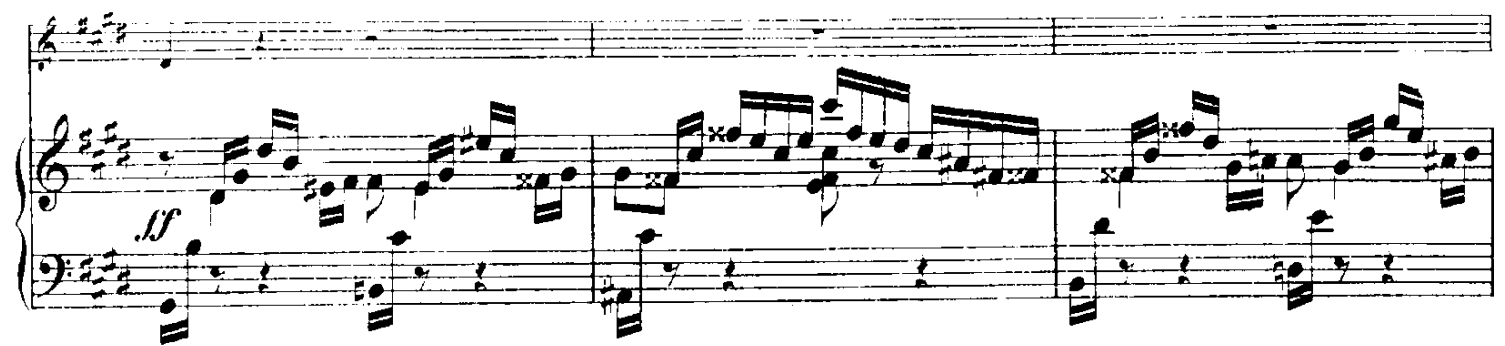

*sempre ff*

*din.*

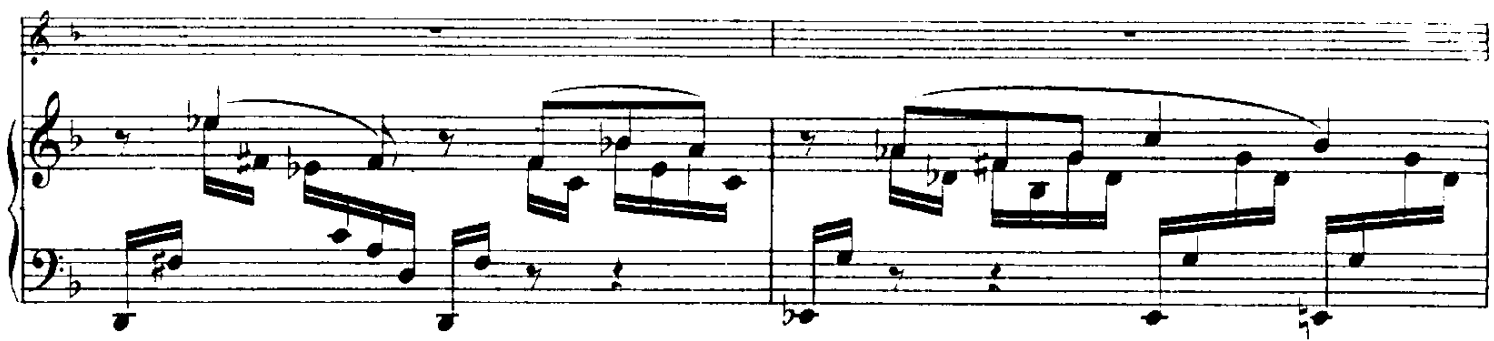

*cresc.*  
*dim.*  
*cresc.*  
*dim.*  
*molto dim.*  
*molto dim.*  
*c. rall.*  
*molto dolor*  
**Poco più lento.**  
*pp*  
*c. rall.*  
*con fantasia*  
*poco cresc.*  
*poco cresc.*

*unhato poco a poco*  
*dim.* *pp*  
*dim.* *ani* *a poco a poco*

*quasi pres* *poco a poco*  
*p* *poco a poco*

*cresc.*  
*cresc.*

*sempre cresc.*  
*sempre cresc.*

*ff*

*poco slargato*

*di nuovo presto* *sempre ff*

*molto cresc.*