

Allegro vivace

[illegible]

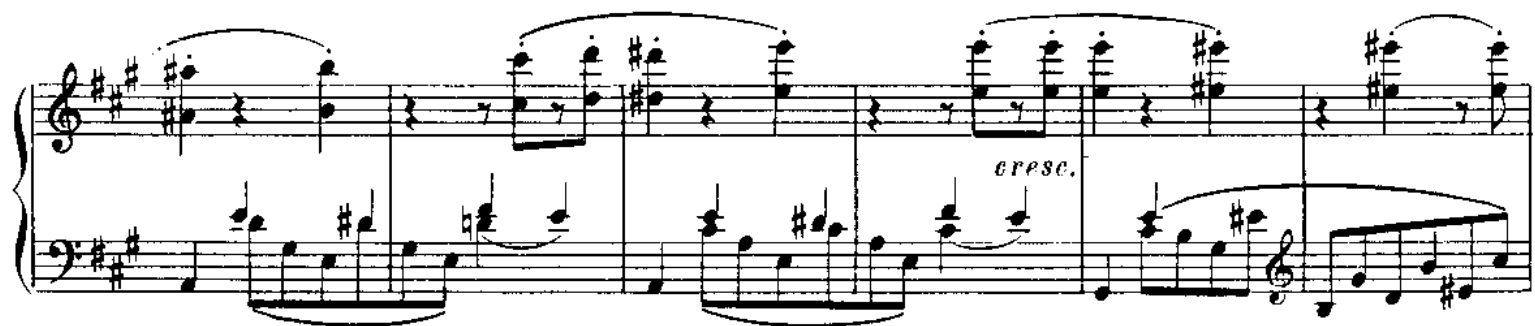

Allegro appassionato

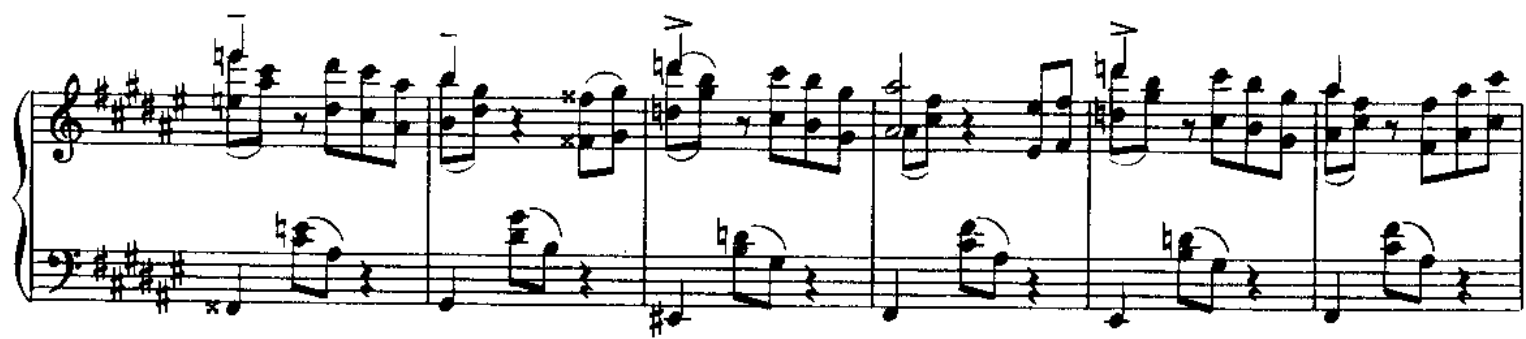
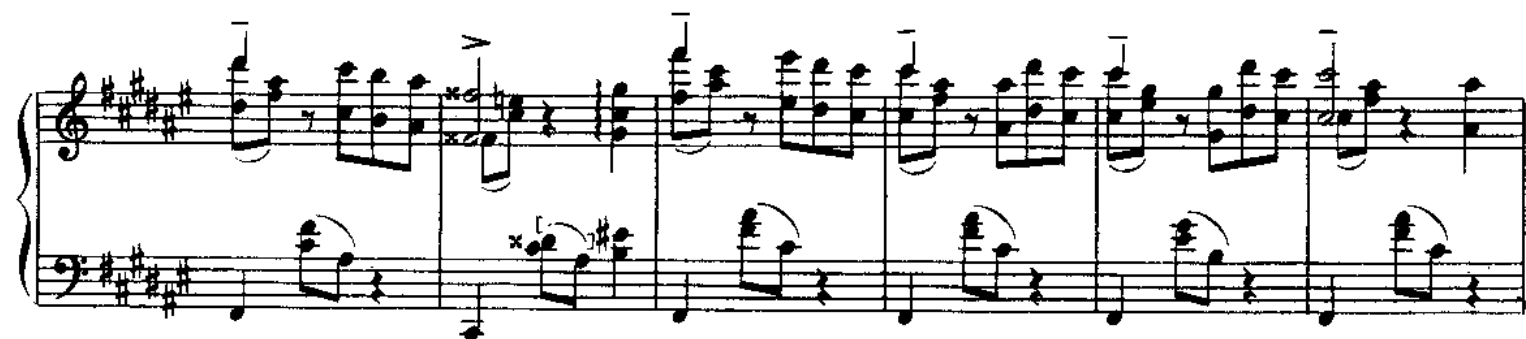
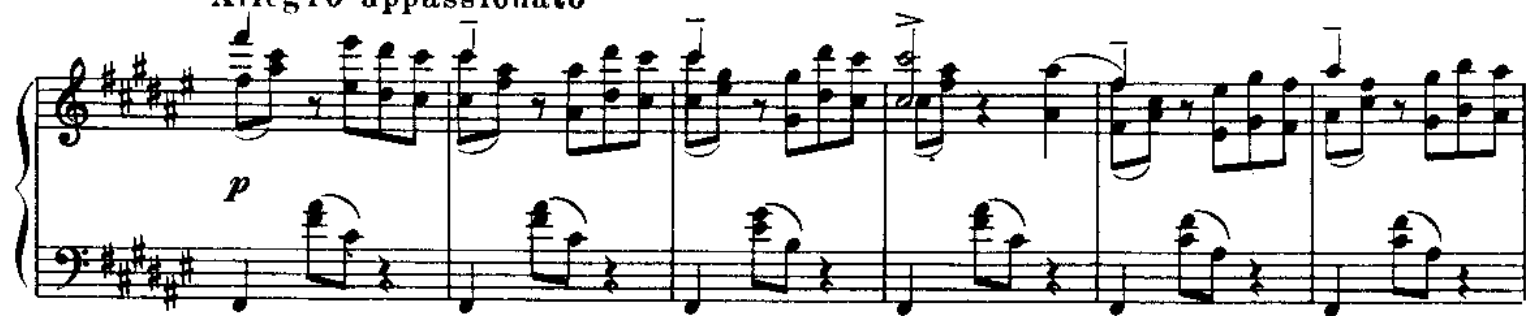

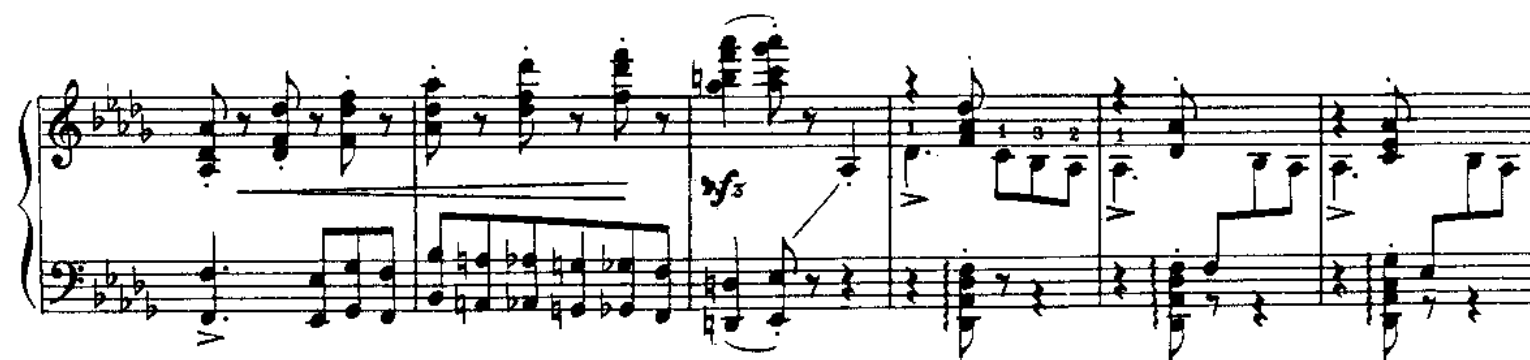
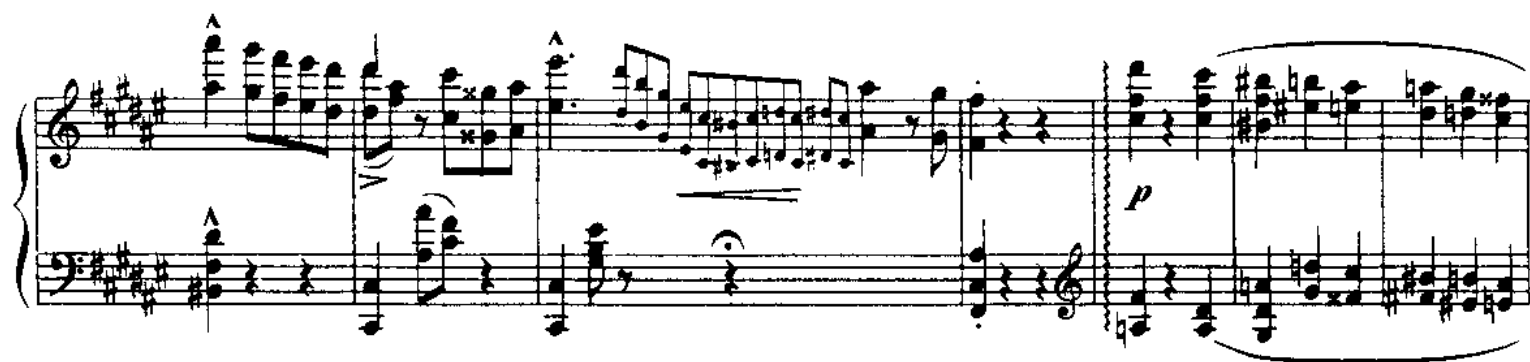

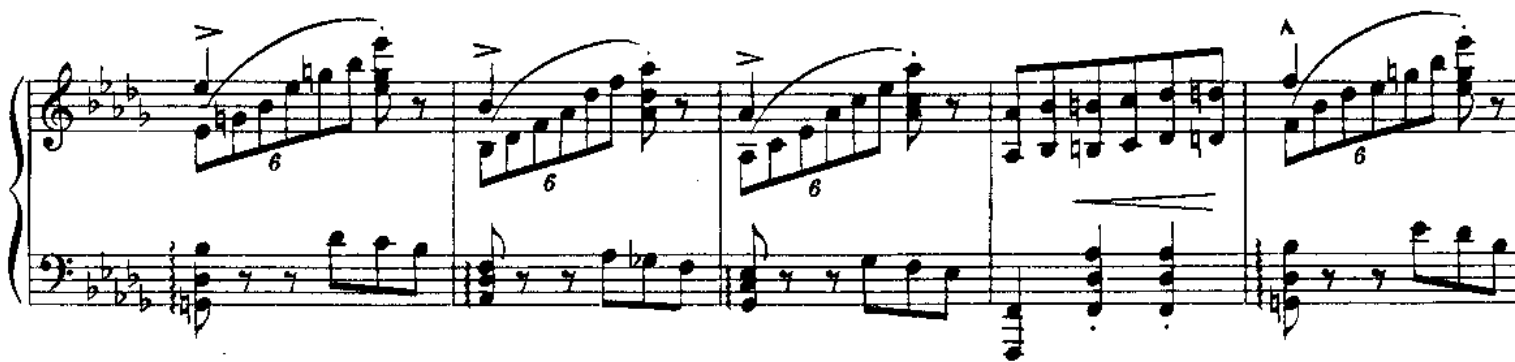
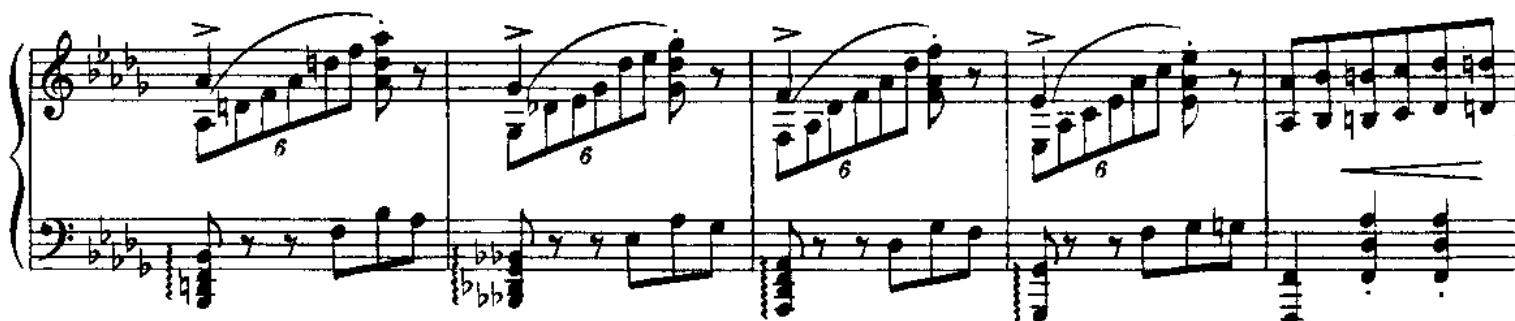
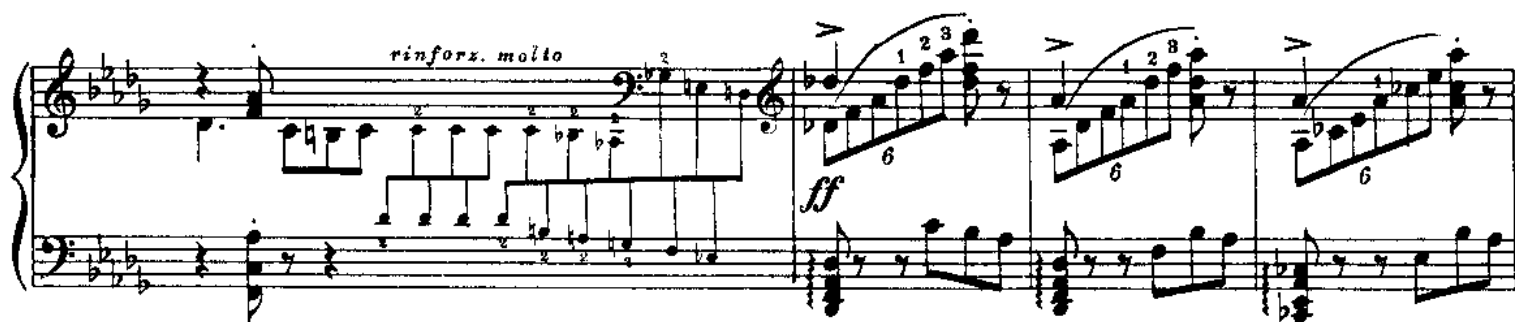

dolce 8
espressivo
p

8

8 8

8 8
cresc.

8
dim. *pp*

8

pp

3

2 1

3

2 1

8

5

8

pp

8

8

poco rinforz

4 2

8

espressivo

4 2

1 3

2 1 3

8

poco rinforz. espress.

4 2

1 4 2

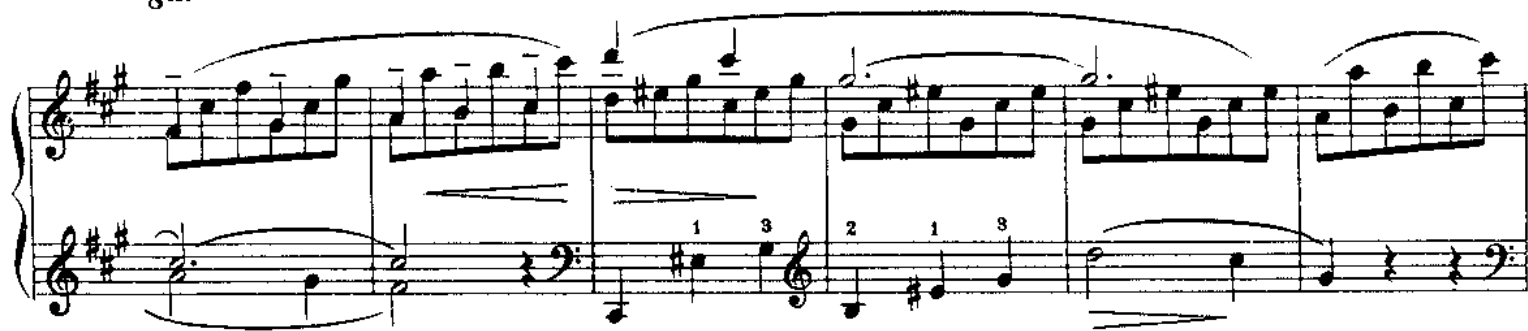

dolce con grazia

poco rit.

poco rall.

Vivace

ben marcato i due tempi
mp

rf

f

rf

