

# AN OLD LOVE STORY.

Simply and tenderly. (♩ = about 66.)

ppp  
accomp. as soft as possible

dim. slightly ret.

pp

p increase

f very marked  
slightly ret.

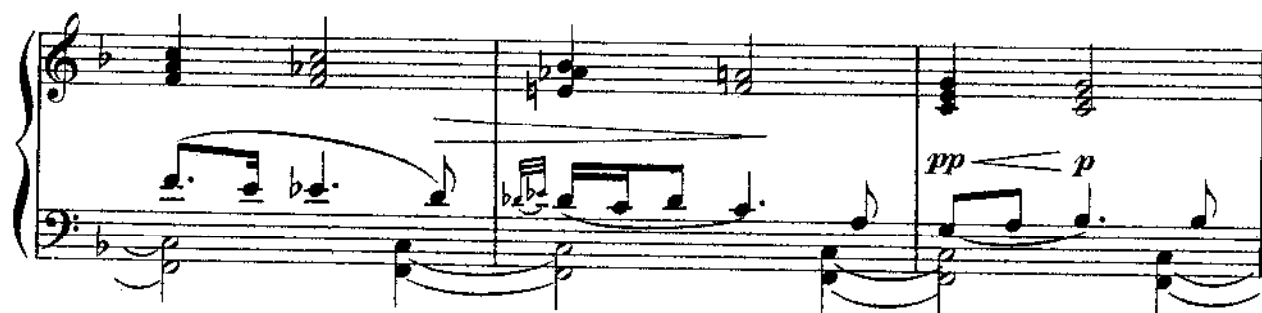

# OF BR'ER RABBIT.

With much spirit and humor. ( $\text{♩}$  = about 84.)

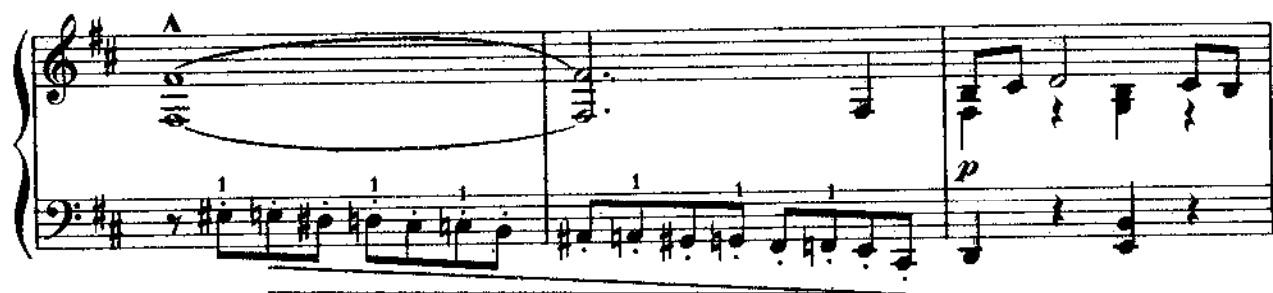
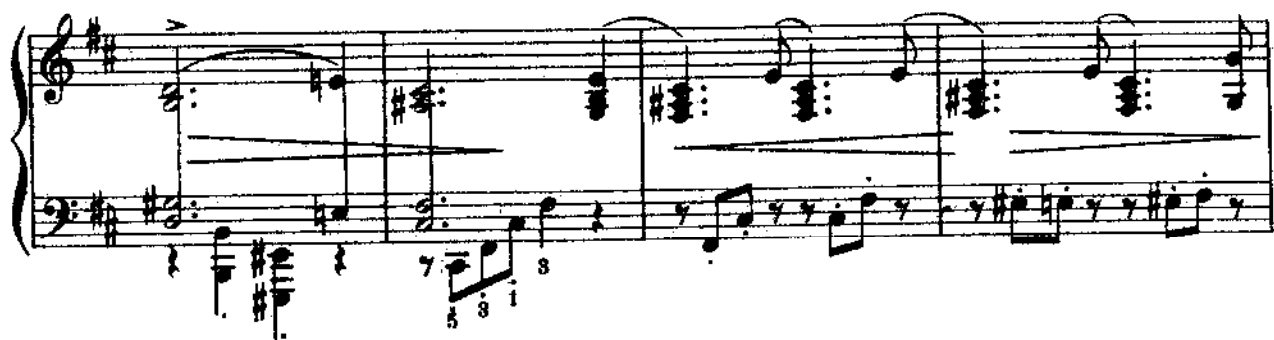

# FROM A GERMAN FOREST.

With deep feeling, dreamily. (♩ = about 40.)

*With pedal*

(♩ = about 50.)

OF SALAMANDERS.

As delicately as possible. (♩. = about 50.)

As delicately as possible. (♩. = about 50.)

With pedal

ppp

slightly ret.

pp

dim.

p.

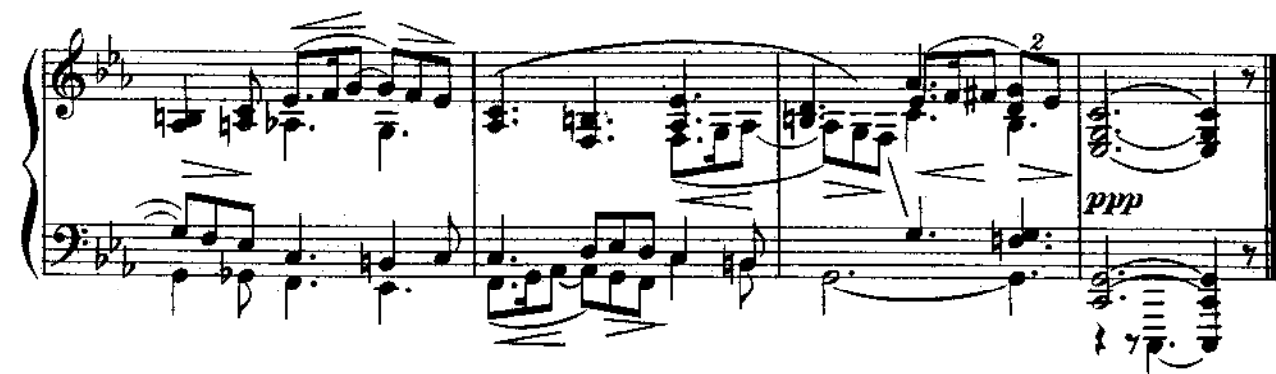
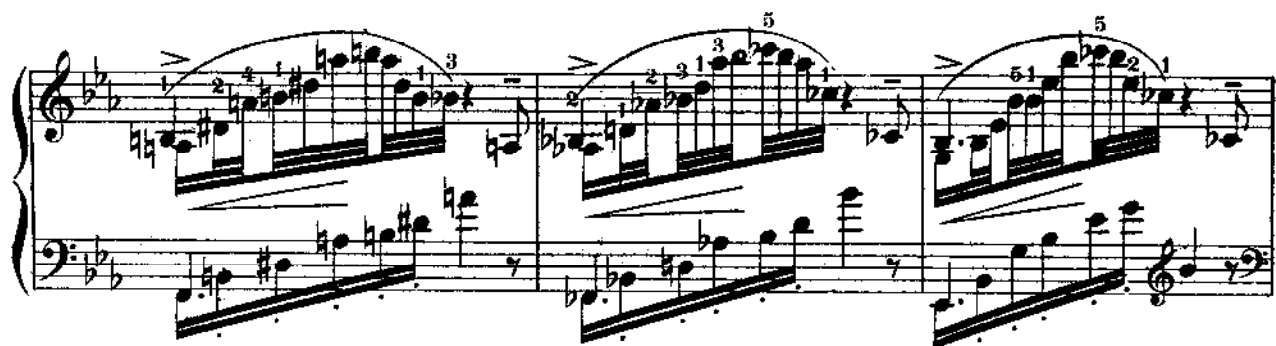

# A HAUNTED HOUSE.

Mysteriously. ( $\text{♩}$  = about 46.)

*pp* very dark and sombre

*pp*

With two pedals

leave 2<sup>d</sup> ped.

increase

steadily

*ff*

*dim.*

*p*

increase

*ff*

gradually - - - diminish

*the accompaniment as soft as possible*

*the theme very marked yet smooth and lithe  
with two pedals*

*ff*

*impetuously*

*ff*

*dim.*

*pp*

*steadily soft and somewhat vague*

*becoming gradually slower and softer to the end*

*with 2d ped.*

# BY SMOULDERING EMBERS.

Musingly. (♩ = about 52.)

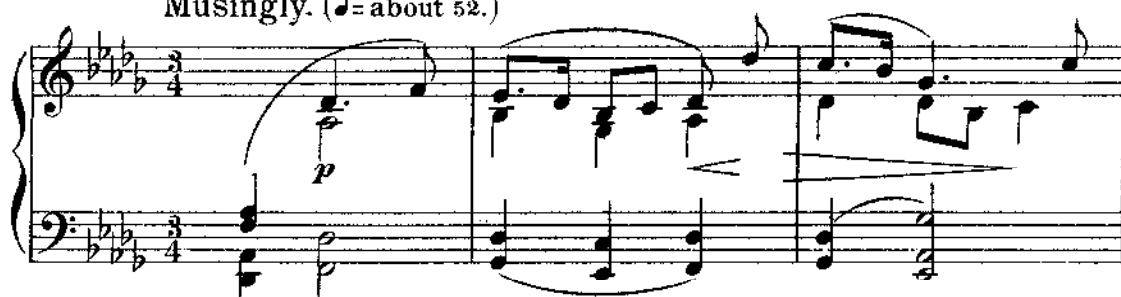

*Accomp. very softly.  
With ped.*

*right hand very softly*

