

II.

ALLA TARANTELLA.

Leichte Geläufigkeit, Bravoura. ★ Speed, Lightness of Touch.

Prestissimo.

Kann auch staccato geübt werden (ohne Mitwirkung des Handgelenks).

Can also be studied staccato to advantage. (The staccato to be from the fingers alone.)

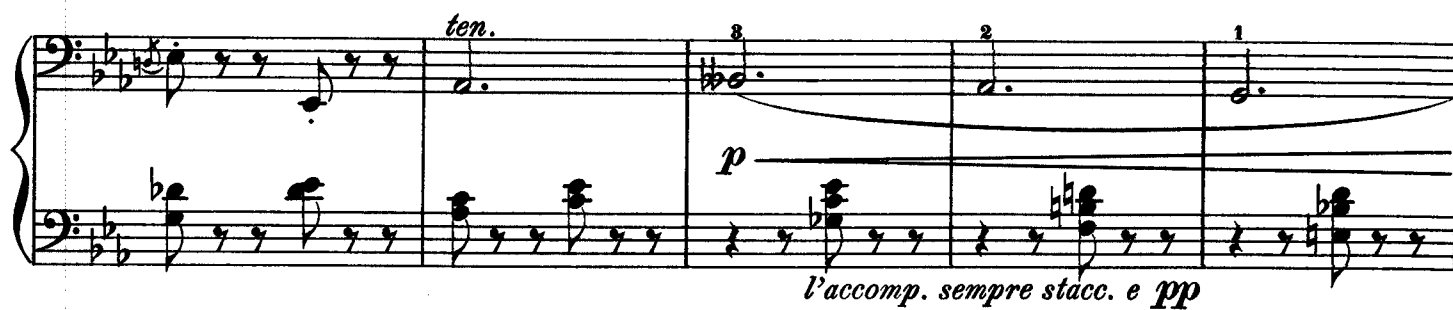
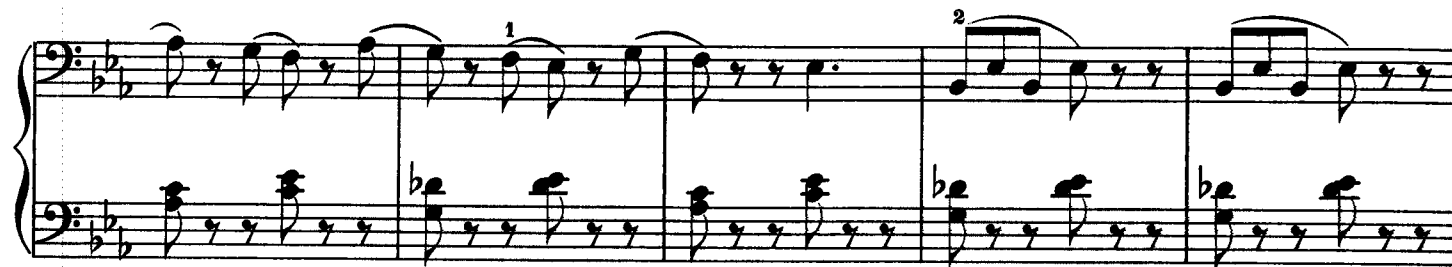

8

Second system of the piano piece. The right hand continues the melodic line with slurs and accents. The left hand features a *ff* (fortissimo) section followed by a *pp* (pianissimo) section. Fingerings 1, 2, 5 and 1, 3, 5 are indicated in the left hand.

Third system of the piano piece. The right hand has a melodic line with slurs and fingerings 4, 8, 4, 3, 5. The left hand has a *legg.* (leggiero) section. Fingerings 1 and 4 are indicated in the left hand.

Fourth system of the piano piece. The right hand has a melodic line with slurs. The left hand has a *legg. acceler.* (leggiero, accelerating) section followed by a *f* (forte) section. Fingerings 1 and 2, 4 are indicated in the left hand.

Fifth system of the piano piece. The right hand has a melodic line with slurs and fingerings 4, 4. The left hand has a *pp acceler.* (pianissimo, accelerating) section followed by a *ppp* (pianississimo) section. Fingerings 2 and 1 are indicated in the left hand.