

Sonata

DOMENICO SCARLATTI
K.24 L.495

Presto

14

M D

16

18

20

M M M

22

24

26

28

30

32

34

36

39

41

43

45

47

49

51

53

55

57

59

61

63

64

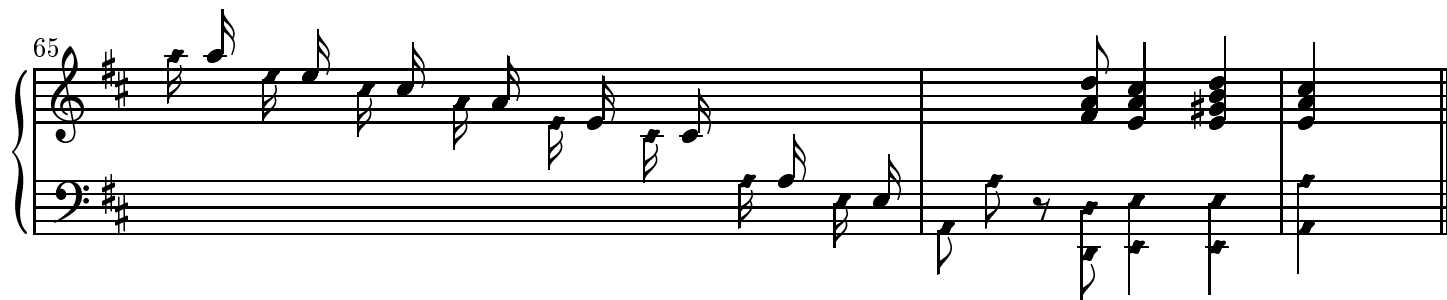

Bar 41 in the ms. crosses a line and has 6 beats, in error based on the pulse of the piece. I have corrected it here.

The runs in bars 5-6, and similar ones, should be played as cadenzas, not counted, as they have irregular numbers of notes.

Copyright ©John Sankey 1999. Typeset by GNU LilyPond 1.2.16. Released under the GNU General Public License. You are free to copy and distribute this document as much as you wish, in any format, as long as this notice appears on each copy.