

# Sonata

DOMENICO SCARLATTI

~K.83 L.531

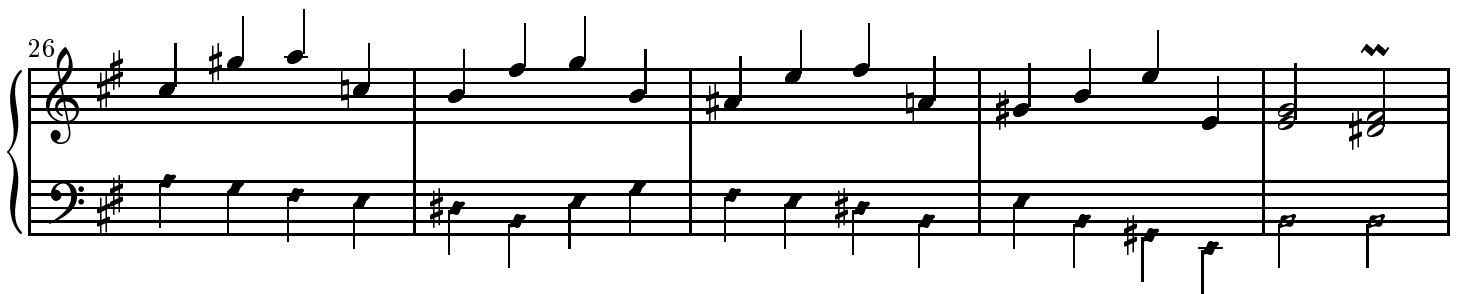
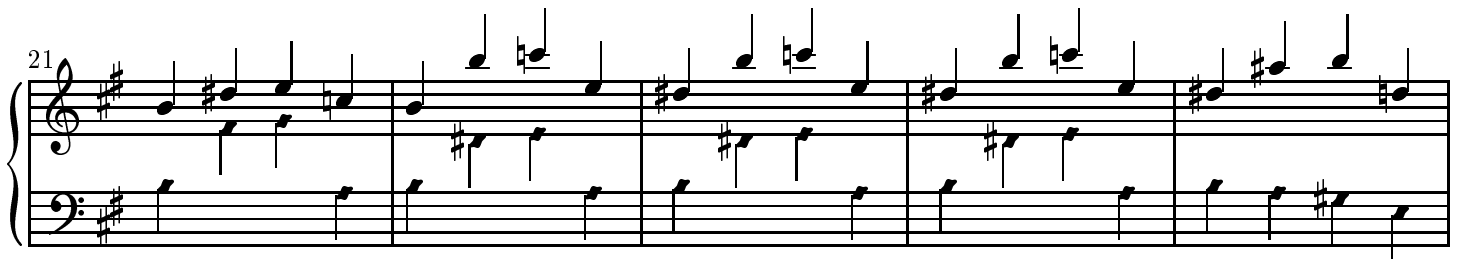
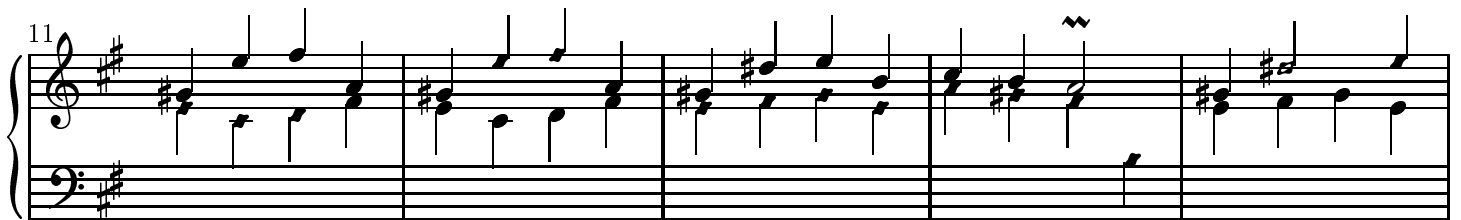
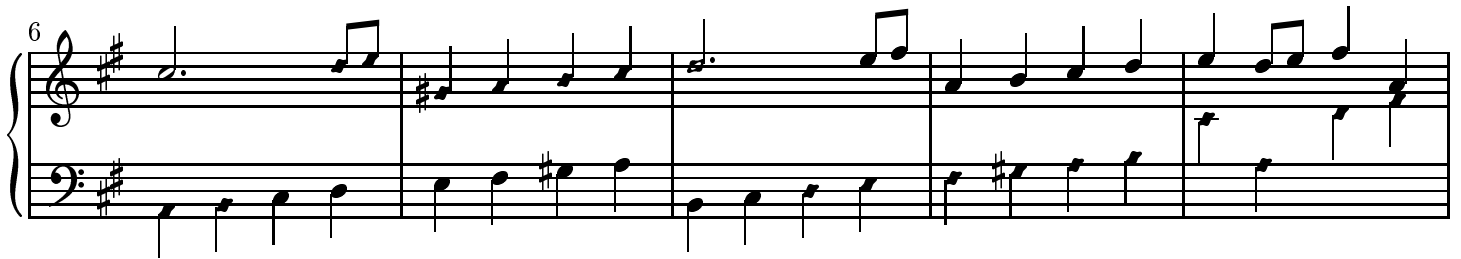

31

36

41

46

51

56

61

67

72

78

84

Minuet

9

Copyright ©John Sankey 1999. Typeset by GNU LilyPond 1.2.16. Released under the GNU General Public License.  
You are free to copy and distribute this document as much as you wish, in any format, as long as this notice appears on each copy.