

XV.

Vivo.

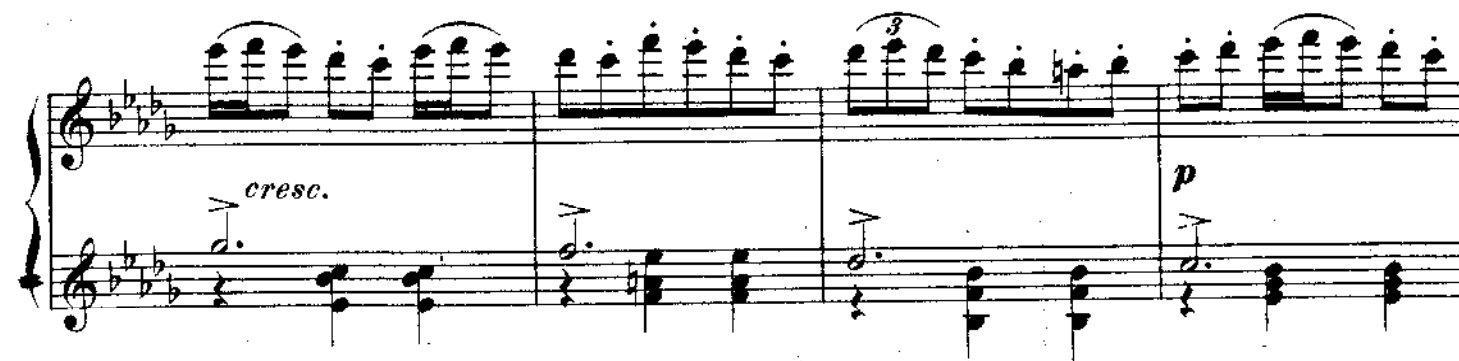

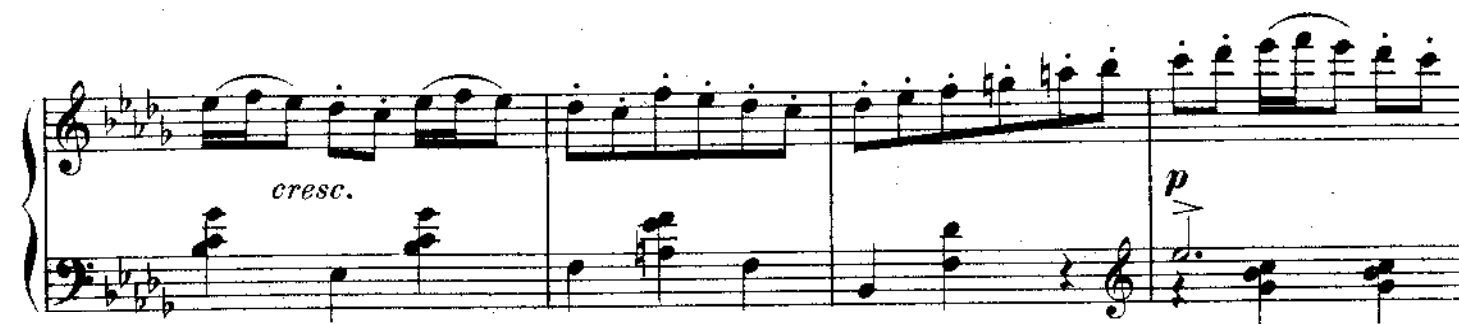
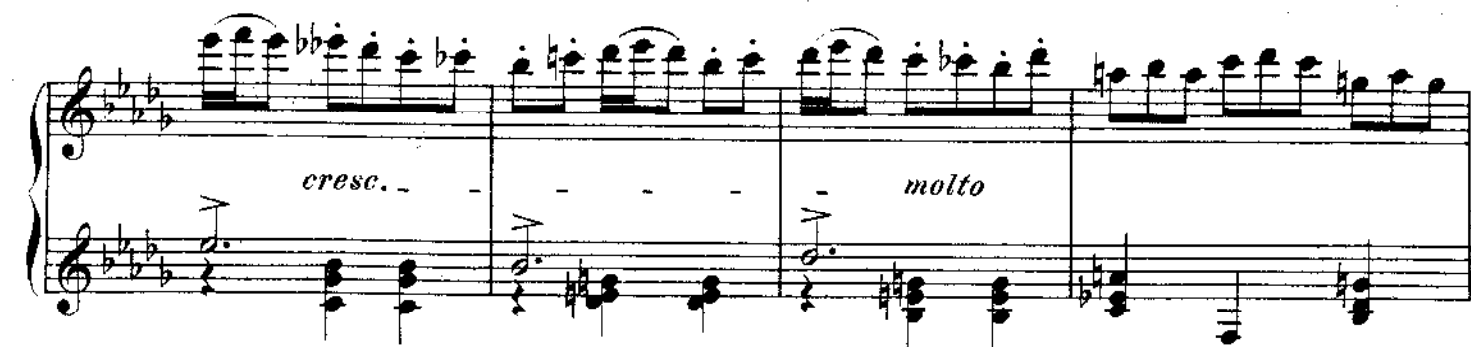

Meno mosso.

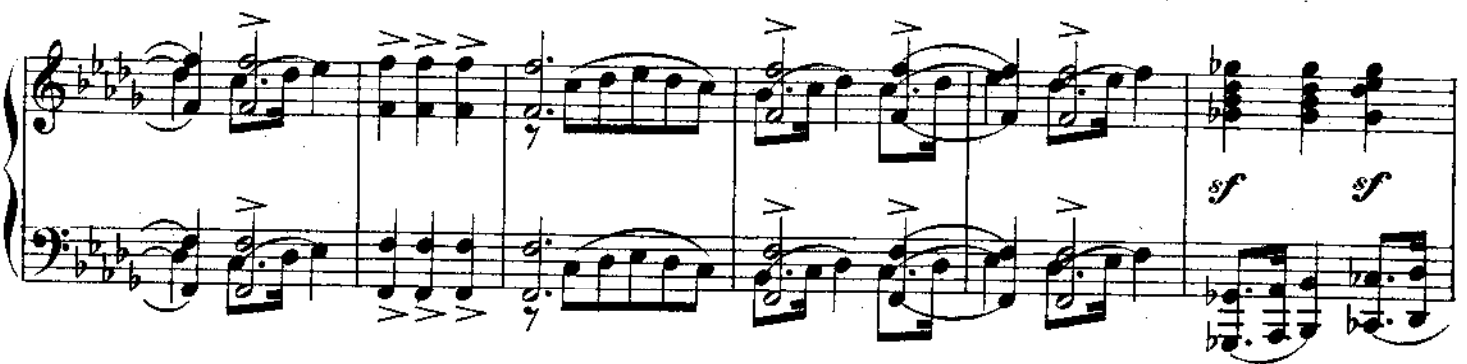

Tempo I.

- System 2:** The right hand continues with triplet figures. Dynamics include *sf*, *p*, and *cresc.*. The left hand accompaniment continues.
- System 4:** The right hand continues the triplet pattern. Dynamics include *cresc.* and *p*. The left hand accompaniment continues.
- System 5:** The right hand continues the triplet pattern. Dynamics include *molto* and *sf*. The left hand accompaniment continues.
- System 6:** The right hand continues with triplet figures. Dynamics include *p* and *sf*. The left hand accompaniment continues.

The piece concludes with a final chord in the right hand and a sustained bass note in the left hand.

