

Kleine Studie.

Leise und sehr egal zu spielen.

14.

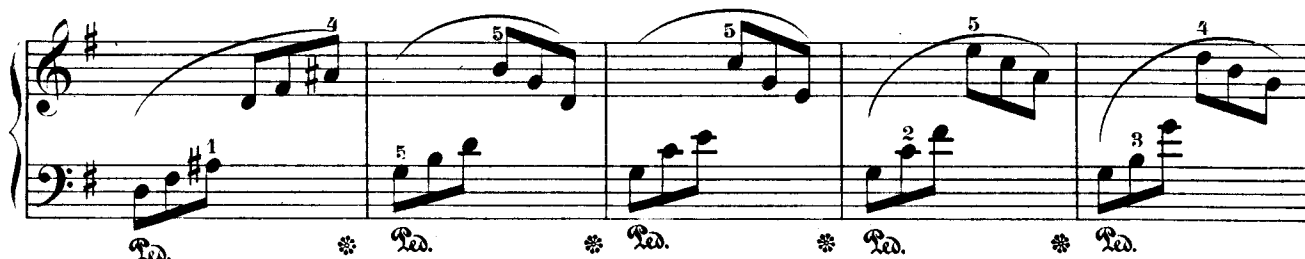
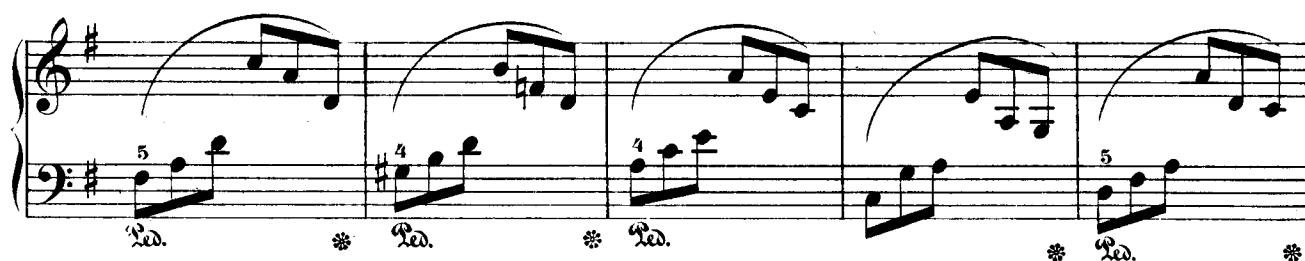
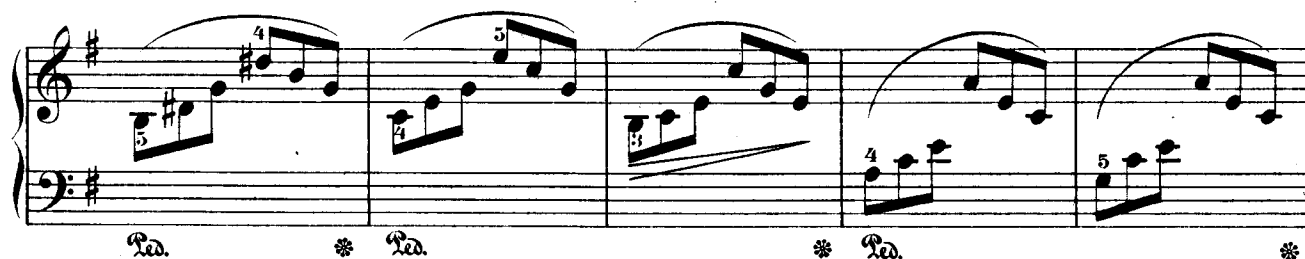

